



Illumio REST APIs for 24.2.10

Developer Guide

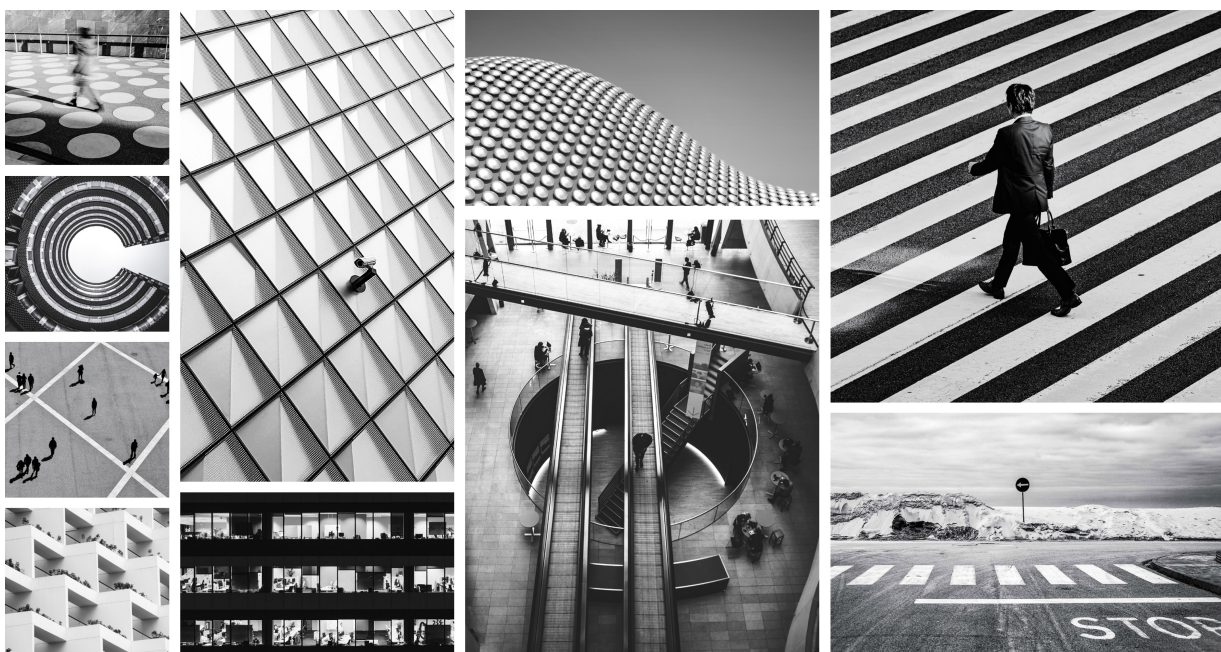

Table of Contents

Overview of the Illumio REST API	7
API Classification and Version	8
Public Stable APIs	8
Public Experimental APIs	8
Private APIs	8
Illumio REST API Versions	8
Illumio REST API Schema Files	9
REST API URIs	9
API Version and Org HREF	9
Port Number	10
GET Collections URI Syntax	10
Non-GET Collections URI Syntax	10
Security Policy Items and “:pversion”	11
REST API Limits	11
API Rate Limits and DOS Protection	11
Limits for Bulk Operations	12
Ruleset Rules Display Limit	12
GET Collection Request Limits	12
Checking Total Item Count	12
Character Limits on Resource Names	13
HTTP Requests and Responses	13
HTTP Request Headers	14
HTTP Request Body	14
PUT Operations	14
Response Header Request-ID	14
Response Types	15
Request Calls Using Curl	17
Curl Overview	17
Curl-specific Options	17
Using Curl with json-query	18
Authentication and API User Permissions	19
Required Permissions for API Users	19
User Permissions and the API	19
Session Credentials	20
Session Credentials and Tokens	21
Session Credentials Reference	22
API Keys	26
Working with API Keys	26
Get a Collection of all API keys	27
Special Characters in API Calls	27
Query Keys by Expiration	27
Create API Keys in the Web Console	27
Service Account-based API Keys	28
User-based API Keys	30
API Keys Reference	31
REST API Users	40
Users API Methods	40
Log Into the PCE	40
Get User Information	41
REST API Users Reference	42
LDAP Authentication	45
Prerequisites and Limitations	45
LDAP Authentication for the PCE	46

Set up the PCE for LDAP Authentication	47
Enable LDAP Authentication	47
LDAP Configuration	48
LDAP Use Cases and Testing	50
Mapping Group Membership for LDAP	52
LDAP Authentication Reference	53
Asynchronous GET Collections	58
Asynchronous GET Collections	58
Async Job Operations	58
Workflow for Async Job Operations	58
Create an Async Job Request	58
Poll the Job	59
Get Async Job Results	60
Poll the Query Job Status	61
Delete a Job	63
Get the Job Results	63
Overview of Async GET Requests	64
Collection vs. Instance	64
Async GET Supported APIs	64
PCE Management	67
Product Version	67
Node Availability	67
Support Bundle Requests	68
Node Availability Reference	68
No Op Public Stable API	70
Events	70
Event Types	70
Get Events Collection	71
Events Reference	71
Organization Settings	74
Enabling clone detection	74
Organization Settings Reference	75
Password Policy	78
Password Policy Methods	78
Password Policy Reference	78
Authentication Settings	82
API Methods for authentication settings	82
Authentication Settings Reference	82
Container Clusters	83
Container Cluster API	83
Container Cluster Workload Profiles	84
Label Restrictions	84
Label Assignment Configuration	85
Kubernetes APIs	86
Container Clusters Reference	86
PCE Health	98
About PCE Health API	98
PCE Health API Method	99
PCE Health Reference	99
Node Availability	104
Support Bundle Requests	104
Node Availability Reference	105
Access Restrictions and Trusted Proxy IPs	106
Access Restrictions	106
Trusted Proxy IPs	108

Organization Access	110
Access Restrictions Reference	110
Supercluster Leader	113
Supercluster Leader API	113
Provisioning	114
Provisioning (Public Stable)	114
Provisioning API Methods	114
Provisioning (Public Stable) Reference	118
Provisioning (Public Experimental)	121
Provisioning API Methods	122
Provisionable Policy Items	122
Policy Provisioning States	123
Provisioning (Public Experimental) Reference	124
Policy Update Mode	131
Overview of Policy Update Mode	131
Policy Update Mode Reference	132
Virtual Server Filtering	136
Virtual Server Endpoints	136
Virtual Server Discoveries	136
Virtual Server Filtering Reference	139
Rulesets and Rules	147
Rulesets	147
Ruleset API Methods	147
Active vs. Draft	147
Ruleset Components	148
Ruleset Rules	149
Rulesets Reference	150
Rules	159
Rules API Methods	159
Rule Search	159
Rules Reference	160
Rule Hit Count	166
Enabling Rule Hit Count	166
Generating Rule Hit Count Reports	167
Rule Hit Count Reports	168
Rule-Based Label Mapping	174
Label Mapping API Methods	175
Rule-Based Label Mapping Reference	175
Custom Iptables Rules	178
Custom Iptables Rules	179
How Custom iptables Rules Work	179
Custom Iptables Rules Reference	180
Machine Authentication	184
Configure Machine Authentication	185
Machine Authentication Reference	186
Enforcement Boundaries	187
Enforcement Boundaries in the REST API	187
RBAC for PCE Users	194
RBAC Overview	194
RBAC Terms and Concepts	194
List User Roles and Role Names	195
User Permissions	196
Organization-wide Default User Permissions	196
Reference and Examples for Default User Permissions	197
App Owner RBAC Role	198

RBAC User Operations	199
API Methods	200
Get RBAC Users	200
Create a Local User	200
User Profiles	201
RBAC User Operations Reference	201
About RBAC Permissions	204
API Methods	205
Manage RBAC Permissions	206
RBAC Permissions Reference	207
Authorization Security Principals	211
API Methods	212
Get Authorization Security Principals	212
Create an Authorization Security Principal	212
Update an Authorization Security Principal	213
Delete an Authorization Security Principal	213
Authorization Security Principals Reference	213
Security Policy Objects	217
Security Policy Objects	217
Active vs. Draft	217
Security Principals	217
Security Principals API Methods	218
Security Principals Reference	218
Labels	221
Labels API Methods	221
Labels Reference	223
Label Groups	226
Label Groups API Methods	226
Active vs. Draft	226
Label Group Belonging to Other Groups	227
Label Groups Reference	228
Services	230
Services API Methods	231
Active vs. Draft	231
Services Reference	232
Core Services Detection	237
Core Services API Methods	238
Core Services Reference	238
Virtual Services	242
About Virtual Services	242
Virtual Services and Bindings Reference	245
Virtual Servers	252
Virtual Server Methods	252
Load Balancers and Virtual Servers	253
Virtual Servers Reference	253
IP Lists	257
IP Lists API	258
Active vs Draft	258
IP Lists Reference	259
Non-corporate Public IP Addresses	263
Security Policy Rule Coverage	263
Query Parameters for non-corporate public IP addresses	264
Visualization	266
Explorer	266
Asynchronous Queries API Methods	266

Database Metrics	267
Illumination Plus	267
Explorer Reference	268
Reporting APIs	276
Reporting API Types	276
On-Demand Reports	277
Reporting APIs Reference	279
Ransomware Protection Dashboard APIs	283
Risk Summary APIs	283
Risky Services APIs	285
Summary Reports	285
Ransomware Dashboard Reference	287
VEN Statistics APIs	302
VEN Dashboard Reference	303
Vulnerabilities	306
Delete the Vulnerability License	306
Vulnerability API Methods	307
Vulnerability Reports	307
Vulnerabilities API Reference	308
Workloads APIs	314
Workload Operations	314
Workload Methods	314
Workload Operations Reference	317
Workload Bulk Operations	325
About Bulk Operations	325
Bulk Import using a CSV File	327
Workload Bulk Operations Reference	328
Workload Settings	330
Workload Settings Methods	330
Workload Settings Reference	333
Workload Interfaces	335
Workload Interfaces Methods	335
Workload Interfaces Reference	336
Pairing Profiles and Pairing Keys	339
About Pairing Profiles and Keys	339
Pairing Profile Methods	340
Pairing Key API Method	341
Pairing Profiles and Pairing Keys Reference	341
VEN Operations	347
Overview of VEN Suspension	347
VEN API Methods	348
Software VEN Releases	349
Network Enforcement Nodes (NEN) APIs	350
VEN Operations Reference	352
Filtering and Aggregating Traffic	358
Traffic Collector API Methods	359
Filtering and Aggregating Traffic Reference	359

Overview of the Illumio REST API

The Illumio API is a RESTful API that uses JSON over HTTPS. JSON encodes all data transfer in both directions, so everything sent to and received from the API is encoded in JSON.

To work with Illumio API, you need to be authorized by an Illumio administrator and have the appropriate authentication credentials.

REST API Reference

**NOTE**

For older versions of the REST API Reference documentation, log in to [Illumio Support](#).

- [24.4 REST API Reference](#)
- [24.2.10 REST API Reference](#)
- [23.5 REST API Reference](#)
- [23.2 REST API Reference](#)
- [22.5 REST API Reference](#)
- [22.2.20 REST API Reference](#)
- [21.5 REST API Reference](#)

Open API Spec in JSON

- [24.4 Open API Spec in JSON](#)
- [24.2.10 Open API Spec in JSON](#)
- [23.5 Open API Spec in JSON](#)
- [23.2 Open API Spec in JSON](#)
- [22.5 Open API Spec in JSON](#)
- [22.2.20 Open API Spec in JSON](#)
- [21.5 Open API Spec in JSON](#)

API Public Schemas (Zipped Files)

- [24.4 API Public Schemas](#)
- [24.2.10 API Public Schemas](#)
- [23.5 API Public Schemas](#)
- [23.2 API Public Schemas](#)
- [22.5 API Public Schemas](#)
- [22.2.20 API Public Schemas](#)
- [21.5 API Public Schemas](#)

API Classification and Version

This section explains the distinction among the Illumio Public Stable, Public Experimental, and private APIs.

Public Stable APIs

The Public Stable APIs are generally available to all Illumio customers, are documented, and are stable. “Stable” means that Illumio will not introduce any further breaking changes to the API. If a breaking change is required, another version of the API will be introduced, and the previous version will continue to be supported for a minimum of six (6) months.

Public Experimental APIs

The Public Experimental APIs are generally available to all Illumio customers and are documented, but they are subject to change from release to release. If you use experimental APIs, such as in scripts, be aware that some of them might change. Some of these APIs might be promoted to Public Stable at a future date or made no longer available.

This API guide uses orange headings inside these files to help distinguish which APIs are “Public Experimental”.

Private APIs

In addition to the Public Stable or Public Experimental APIs, the includes additional Private APIs used by the PCE web console. The private Illumio APIs are not exposed to end-users, are not documented, and are not supported for use.

Illumio REST API Versions

Illumio REST APIs follow the release versions of other Illumio components, such as the PCE and VEN.

Illumio REST API Schema Files

Illumio REST API schema files follow the standard JSON schema form described at <http://json-schema.org/>. The file name convention is the Illumio REST API URL name with underscore rather than slashes. For example, for the login API, the payload schema file is named `user_login_get.schema.json`.

REST API URIs

This section describes the URI syntax used with this API, which can be different depending on the REST call you are making and the types of Illumio resources on which you are operating.

API Version and Org HREF

The API version and organization HREF are two variables used in every call made to this API.

The current version of the REST API is version 2 (v2), which is represented in method URIs by the `[api_version]` variable.

You can determine the organization HREF for the PCE when you use the login API to authenticate with the PCE and obtain a session token. In method URIs, this value is represented by the `[org_href]` variable.

In response to using the login API, the organization HREF is listed as shown, but depends on the version of the API you are using:

```
"orgs": [
  {
    "org_id": 2,
    "org_href": "/orgs/2",
```

Note that both `[api_version]` and `[org_href]` begin with a forward slash:

- `[api_version]` - `/api/v2`
- `[org_href]` - `/orgs/2`

For example, to get a collection of labels that exist inside an organization, construct the URI as follows, with the API version and the organization HREF shown in blue font:

```
GET [api_version][org_href]/labels
```

To get all of the API keys created by a specific user, construct the URI as follows, with the HREF path to the user shown in a blue font:

```
GET api/v2/orgs/1/api_keys
```

Port Number

The port number used in the code examples is 8443, which is the default. However, since the port number might be different depending on the implementation, ask your Illumio system administrator which port number to use when making calls to the REST API.

GET Collections URI Syntax

The base URI for Illumio REST API endpoint for GET collections:

```
GET http://[pce_hostname]:[port][api_version][org_href]/[api_endpoint]
```



IMPORTANT

When making API calls, the `[pce_hostname]` or `[pce_hostname]:[port]` should not end with a forward slash (`/`). This is because `[api_version]` begins with a forward slash.

For example, the URI for getting a collection of workloads uses this syntax:

```
GET https://pce.my-company.com:8443/api/v2/orgs/1/workloads
```

In the rulesets API, you also have the ability to get all of the rules ("`sec_rules`") contained in a ruleset. The URI syntax for this operation is as follows:

```
GET http://[pce_hostname]:[port][api_version][object_href][api_endpoint]
```

For example:

```
GET [api_version][ruleset_href]/sec_rules
```

Non-GET Collections URI Syntax

For the non-GET methods of PUT, POST, and DELETE, the object HREF is listed as the endpoint, as shown here:

```
PUT [api_version][object_href]
```

The relative path of the `[api_version]` ("`api/v2/`") indicates that version 2 of the API is in use.

In the URI above, `[org_href]` is not added because it is included in the `[object_href]` string. For example, this is the `[object_href]` for a workload:

```
/orgs/2/workloads/3e3e17ce-XXXX-42b4-XXXX-1d4d3328b342
```

Another case is performing PUT, POST, or DELETE operations on the rules contained in a ruleset. The URI syntax is the same as a GET operation.

Security Policy Items and “:pversion”

The URI for security policy items is as follows:

```
[pce_host][port][api_version][org_href]/sec_policy/draft/[api_endpoint]
```

This API operates on provisionable objects, which exist in either a **draft** (not provisioned) state or an **active** (provisioned) state.

Provisionable items include label groups, services, rulesets, IP lists, virtual services, firewall settings, enforcement boundaries, and virtual servers. For these objects, the URL of the API call must include the element called **:pversion**, which can be set to either **draft** or **active**.

Depending on the method, the API follows these rules:

- For GET operations — **:pversion** can be draft, active, or the ID of the security policy.
- For POST, PUT, DELETE — **:pversion** can be draft (you cannot operate on active items) or the ID of the security policy.

REST API Limits

When making API calls, make sure that you take into account the allowed maximum number of calls per minute, returned objects, or total item count.



IMPORTANT

Any tooling that parses the HTTP headers should be changed to allow case-insensitive header name matching in order to retain compatibility with future PCE releases. Refer to RFC 7230, section 3.2, "Header Fields," which states that field names should be case insensitive.

API Rate Limits and DOS Protection

The Illumio REST API is rate-limited and allows only a maximum of 500 requests per minute per user session or API key. The rate is set to maintain the PCE performance and service availability, and to prevent malicious attackers attempting to disrupt a service (for example, DoS attacks). If the set rate limit is reached, the call returns an HTTP error **429 Too many requests**.

Limits for Bulk Operations

In addition to the rate limits described above that are counted for all requests, the unpair workloads and delete traffic flows APIs have a rate limit of 10 calls per minute. There are also two limits on the number of resources that can be operated on per call.

API Call and Endpoint	Request Rate Limit	Item Limit	Exposure
Unpair Workloads PUT [api_version][org_href]/workloads/unpair	10 per minute	1000 workloads per request	Public Stable



NOTE

Illumio reserves the right to adjust the rate limit on the Illumio Secure Cloud for given endpoints at any time to ensure all clients receive a high-quality service.

Ruleset Rules Display Limit

The PCE web console supports up to 500 rules per ruleset. If you need to write more than 500 rules for a particular scope, create additional rulesets or use the REST API. Rulesets with more than 500 rules cannot be fully displayed in the PCE web console.

GET Collection Request Limits

By default, when you perform a synchronous GET request with this API, the maximum number of objects returned is 500.

Some GET APIs provide query parameters to help restrict the number of results, depending on the API. For example, the workloads API provides multiple query parameters for GET collections, such as `label`, `ip_address`, `policy_health`, and more.

If you want to get more than 500 objects from a GET collection, use Asynchronous GET Collections , which runs the request as an offline job. Job results can be downloaded after the job finishes.

Checking Total Item Count

To find out how many items exist for a given resource, such as whether there are more than 500 workloads in the PCE, first check the number of items using the `max_results` query parameter on a GET collection and then view the header of the response for the total item count for the resource.

If the total item count is less than 500, you can perform a regular GET collection for the results. If the total item count is more than 500, use Asynchronous GET Collections.

For example, make the following GET call on a collection of workloads with the `max_results` query parameter set equal to 1, then check the header to see how many workloads exist in your organization.



NOTE

When using multiple query parameters, enclose the URI, endpoint, and `query_params` in single or double quotes.

```
GET 'https://pce.mycompany.com:8443/api/v2/orgs/7/workloads?max_results=1&managed=true'
```

You can check the HTTP response header for the '`x-Total-Count`' field, which indicates the total number of workloads. In this example, the total count shows 71 (highlighted in blue font), so a regular GET collection is appropriate. If the value were more than 500, then an asynchronous GET collection would be used.

```
Cache-Control no-store
Content-Encoding gzip
Content-Type application/json
Date Wed, 07 Sep 2016 14:01:00 GMT
ETag W/"025cc8bfcXXXXXXXXXX7900081e7c6cb"
Status 200 OK
Transfer-Encoding chunked
Vary Accept-Encoding
X-Matched-Count 71
X-Request-Id d43a8ce9-XXXX-4453-XXXX-dde79XXX0fa8
X-Total-Count 71
```

Character Limits on Resource Names

The PCE has a 255-character limit for each name string when naming resources. This JSON property is listed as `name` in the API.

For example, this 255-character limit applies to naming workloads, labels, IP lists, and services.

However, the PCE does not have a character limit for the description field, which typically follows a resource's name.

HTTP Requests and Responses

This section explains how to formulate HTTP requests and read HTTP responses.

HTTP Request Headers

Set an `Accept: application/json` header on all `GET` operations (optional for `DELETE` operations):

```
-H 'Accept: application/json'
```

Set a `Content-Type: application/json` header on `PUT` and `POST` operations:

```
-H 'Content-Type: application/json'
```

HTTP Request Body

Most of the parameters and data accompanying requests are contained in the body of the HTTP request. The Illumio REST API accepts JSON in the HTTP request body. No other data format is currently supported.

PUT Operations

Illumio REST API `PUT` operations modify a subset of attribute-value pairs for a specified resource. The attributes that are not specified in the `PUT` operation are left unmodified.

For example, to update a user's phone number (using the Users API) without modifying the user's address, call `PUT` with a request that only modifies the phone number, and only the phone number is changed.

Response Header Request-ID

The Illumio REST API provides a useful troubleshooting feature that returns a unique `Request-ID` in the HTTP response header on calls made with this API.

You can provide the `Request-ID` when opening Illumio support tickets, which are designed specifically for operations that produce errors. The `Request-ID` helps Illumio support to troubleshoot specific operations and errors.

If you are using `curl` to make REST API calls to the PCE, you can specify the `curl -D` flag plus a file name to write the response header to a file.

The following example shows a `curl` command to get a collection of workloads that uses the `-D` flag to write the response header to a file named `temp_header`.

```
curl -i -X GET https://pce.my-company.com:8443/api/v2/orgs/2/workloads -H "Accept: appli
```

The file contains the response header of the call (highlighted in blue bold font):

```
HTTP/1.1 200 OK
Server: nginx
```

```
Date: Wed, 09 Dec 2015 16:58:00 GMT
Content-Type: application/json
Content-Length: 2193032
Connection: keep-alive
Vary: Accept-Encoding
Vary: Accept-Encoding
Status: 200 OK
X-Total-Count: 1406
X-Matched-Count: 1406
ETag: "523d67cbd57b18d0e97bc8e7555142eb"
Cache-Control: max-age=0, private, must-revalidate
X-Request-Id:
```

```
9722c8b5-94dc-4a50-853a-8e8f22266528
```

```
Cache-Control: no-store
Pragma: no-cache
```

Response Types

The HTTP response includes:

- An HTTP status code
- A response body that contains data in JSON format:
 - Your requested data if successful
 - An error code and message if there is an error

HTTP Status Codes — Success

The following table lists all expected success codes returned when you use the Illumio REST API:

HTTP Code	Description
200 OK	Successful operation where JSON body is returned
201 Created	Successful POST operation where an object was created
204 No Content	Operation succeeded and nothing was returned

HTTP Status Codes — Failure

All Illumio REST API methods (GET, POST, PUT, and DELETE) might fail with an error in the 400 range. The error code 400 usually means that either the resource is not available (such as trying to update a previously deleted label), or there is a mistake in the URL (such as specifying `/shlabels` instead of `/labels`).

Other errors that might occur:

HTTP Code	Description
400 Bad Request	Something in the curl request was not correct, for example "curl -X -I GET" instead of "curl -I -X GET"
401 Authentication failure or HTTP/1.1 401 Unauthorized	For example, the user attempted to make an API call but forgot to log in, username or password were incorrect or missing, or a missing space before " -u "
403 Authorization failure	For example, the user is not authorized to make the call.
HTTP/1.1 403 Forbidden	For example, using the incorrect HTTP method (like using GET instead of POST), the incorrect <code>org_id</code> parameter was used
404 Invalid URL	
HTTP/1.1 404 Not Found	For example, an incorrect API version number <code>/api/v191/</code> , missing or incorrect <code>org_id</code> , <code>/orgs/{org_id}/</code> , wrong URL, or a misspelled endpoint.
404 Page not found	For example, the wrong <code>org_id</code> in the URI or missing blank space before an option dash, like before -H 'Accept: application/json'
405 Method not allowed	For example, if you are performing a POST on a resource that only allows PUT.
406 Invalid payload	The JSON request payload was constructed improperly.

Other Failure Codes

-bash: -H: command not found HTTP/1.1 401 Unauthorized

- This can be caused if more than one query parameter is used and the URI (including the query parameters) is not enclosed with single quotes or double quotes.

Example:

```
'https://pce.my-company.com:8443/api/v2/orgs/2//workloads?man-
aged=true&max_results=1'
```

curl: (3) Illegal port number

- For example, a missing blank space between `-u username:'pswd'` and the next option, for example `-H 'Accept: application/json'`.

parse error: Invalid numeric literal at line 1, column 9

- Can be caused by an incorrect curl command, for example including a path parameter that isn't allowed, like using `orgs/org_id` for an endpoint that doesn't use it. This is also a known JSON query bug caused by using `-i` in a curl command that uses json-query. To see the headers returned from the curl command, remove json-query from the curl command and use `-i`, for example "curl `-i -X GET ...`"

curl: (23) Failed writing body

- Can be caused by calling an endpoint that doesn't exist.

The property '#/' of type null did not match the following type: object in xxxxxxxx.schema.json

- Can be caused by a missing or incomplete request body.

```
[{"token":"input_validation_error","message":"Input validation failed. Details: {The property '#/' of type NilClass did not match the following type: object in schema xxxxx.schema.json}"}]
```

- Is the wrong `-H` value being used? For example, is `-H 'Accept: application/json'` being used for a PUT or a POST instead of `-H 'Content-Type: application/json'`?

Request Calls Using Curl

This section explains how to use curl commands to work with Illumio APIs by defining some standard options and constants.

Curl Overview

Curl is a common command-line data transfer tool for making API calls and is especially useful in scripts written for automated tasks.

The syntax for using curl with the API for logging a user into the PCE is as follows:

```
curl -i -X <HTTP method> <uri_of_api> <header> -u $KEY:$TOKEN -Options
```

The syntax for using curl with the API for PUT operations using an API key for authentication is as follows:

```
curl -i -X PUT <URI of API> -H "Content-Type:application/json" -u $KEY:$TOKEN -d '{ "jsn
```

For example:

```
curl -i -X PUT https://scp.illum.io:8443/api/v2/users/11/local_profile/password -H "Cont
```

Curl-specific Options

For the curl examples provided in this API documentation, a few standard curl options are defined as follows.

The user and password to use for server authentication:

```
-u/--user <user:password>
```

For brevity, code examples typically use constants for `-u username:'password'` arguments. `$TOKEN` represents an authentication token (a string enclosed by single quotes to prevent it from unintentionally expanding):

```
-u $KEY:$TOKEN
```

(HTTP) Header to use when getting a web page:

`-H/--header <header>`

(HTTP) Specify a the HTTP method to use when communicating with the HTTP server:

`-X/--request <command>`

Example:

`-X POST`

(HTTP) Send the specified data in a POST request to the HTTP server in a way that emulates a user filling in an HTML form, and clicking **Submit**:

`-d/--data <data>`

Example API Call Using CURL

To get all of the API keys of a specific user using the user's session credentials:

```
curl -i -X GET https://scp.illum.io:8443/api/v2/users/11/api_keys -H "Accept: application"
```

Using Curl with json-query

When using json-query to format the output of curl commands, be aware that due to a json-query bug, this does not work with the curl `-i` option, which displays response headers. When you use the curl `-i` option, such as to see the total number of workloads when using `GET workloads`, you might get various error messages like `curl: (3) Illegal port number`. To work around this issue, remove the `-i` option and retry the curl command.

Authentication and API User Permissions

To use the REST APIs, you must be an authorized Illumio user with credentials to log into the PCE.

You get authorized to perform a specific job according to the privileges granted to you based on the role-based access control (RBAC) and implemented by the Illumio administrator.

The PCE has two types of credentials that you can use to authenticate with it and make REST API calls:

- API keys, which provide a persistent means of authenticating
- Session credentials, which provide a temporary means of authenticating

Required Permissions for API Users

To use the REST APIs, you must be an authorized Illumio user with credentials to log into the PCE.

User Permissions and the API

Authentication to the PCE is based on three user roles that allow users to perform specific API operations:

- Organization owner: All `GET`, `POST`, `PUT`, and `DELETE` APIs
- Administrator: Most `GET`, `POST`, `PUT`, and `DELETE` APIs
- Read-only: `GET` only

The PCE also has two other kinds of roles:

- Unscoped: Not bound by label scopes
- Scoped: Bound by label scopes

Unscoped Roles

API Role Name	UI Role Name	Granted Access
owner	Global Organization Owner	Perform all actions: Add, edit, or delete any resource, organization setting, or user account.
admin	Global Administrator	Perform all actions except cannot change organization setting and cannot perform user management tasks.
read_only	Global Read Only	View any resource or organization setting. Cannot perform any operations.
global_object_provisioner	Global Policy Object Provisioner	Provision rules containing IP lists, services, and label groups, and manage security settings. Cannot provision rulesets, virtual services, or virtual servers, or add, modify, or delete existing policy items.

Scoped Roles

API Role Name	UI Role Name	Granted Access
ruleset_manager	Full Ruleset Manager	Add, edit, and delete all rulesets within the specified scope. Add, edit, and delete rules when the Source matches the specified scope. The rule Destination can match any scope.
limited_ruleset_manager	Limited Ruleset Manager	Add, edit, and delete all rulesets within the specified scope. Add, edit, and delete rules when the Source and Destination match the specified scope. Ruleset Managers with limited privileges cannot manage rules that use IP lists, user groups, label groups, or iptables rules as consumers, or rules that allow internet connectivity.
ruleset_provisioner	Ruleset Provisioner	Provision rulesets within a specified scope. This role cannot provision virtual servers, virtual services, SecureConnect gateways, security settings, IP list, services, or label groups

Session Credentials

While API keys provide a persistent means of authenticating with the PCE, session credentials provide a temporary means of authenticating so you can make Illumio REST API calls.



IMPORTANT

Any tooling that parses the HTTP headers should be changed to allow case-insensitive header name matching to retain compatibility with future PCE releases. Refer to RFC 7230, section 3.2, "Header Fields," which states that field names should be case insensitive.

Choose a session token or an API key depending on your programming needs.

Session Credentials and Tokens

When you create session credentials, an `auth_username` and `session_token` are returned that function as a temporary username and password for making API calls.

Session credentials are used to make all Illumio REST API calls that require authentication and are composed of an `auth_username` and a token. They expire after not being used for 30 minutes and reset for another 30 minutes if used within the 30-minute window.

The session token expires after 10 minutes of inactivity.

When to Use a Session Token

An `auth_username` and session token are useful for a one-time use of the API or for testing the API. To write a script that performs a one-time use of the API with a session token, use the Login API to create the `auth_username` and session token. Use those credentials for making other API calls in the script, and then once the script has run, the session token immediately expires when the user logs out.

What Does a Session Token Look Like?

When you authenticate with the PCE using the Login API, the response returns the credentials needed to make other API calls:

- Your username: `"auth_username": user_3`
- Your session token: `"session_token": "xxxxxxx563199f92af7b705ddca26854205b5233"`

To use the Illumio REST API:

1. Call `login_users/authenticate` using the e-mail address and password you used to create your PCE account to obtain an **authentication token**.



NOTE

The authorization token expires after 30 seconds, so have the next call formed and ready to paste onto the terminal window before calling `login_users/authenticate`.

2. Call `users/login` with the authentication token to obtain temporary session credentials.

Use Login API to Create Session Credentials

Unless you're using persistent API credentials, whenever you want to access the Illumio REST API, you must authenticate with the PCE using an *auth_username* and a *session_token*. To create these session credentials, call `GET /users/login` with the authentication token previously returned by a call to `POST /login_users/authenticate`.

URI

`GET [api_version]/users/login`

API Call Using Session Credentials

Once you obtain an `auth_username` and session token from the PCE, you use them to make API calls.

For example, if you want to use this session token to get a collection of labels in an organization using the Labels API, the curl command can be written as shown below using the following authentication:

- `auth_username`: `user_3`
- Session Token: `xxxxxxxx563199f92af7b705ddca26854205b5233`

```
curl -i -X GET https://pce.my-company.com:8443/api/v2/orgs/3/labels -H "Accept: applicat
```

Session Credentials Reference

This topic provides examples of session credentials use.

Examples

Retrieve a Token

This curl example shows how SaaS local users can use the Illumio Login Service (SAML ID for Remote Users)

```
curl -i -X POST https://login.illum.io:443/api/v2/login_users/authenticate?pce_fqdn=scpl
```

Illumio on-premises solutions do not use a login server, so the curl command will look like this:

```
curl -i -X POST -u joe_user@my-company.com:password https://pce.my-company.com:8443/api/
```

Response Body to Authenticate with Login Service

The response for the Login Users API is an authentication token (in blue font):

```
{ "auth_token": "xxxxxxxxxxxxxxxxxxxxxxxxxxxxxxxxw89QutJ5WLntqz5jUrI2guAlrZJXKfcbwuF" }
```

Parameters to create session credentials

Login Service authentication token you obtained using the Login Users API.

Login Users API JSON Schema

This API uses the schema `users_login_get.schema.json`.

Create Session Token

```
curl -i -X GET https://pce.my-company.com:8443/api/v2/users/login -H "Authorization: Tok
```

Response Body

GET /users/login returns a temporary `auth_username` and `session_token`.

These are used in the curl examples as `$KEY:$TOKEN` respectively (if you're not using persistent API credentials).

Example: `-u user_4:'xxxxxxxxx628f5773c47b72dbcd437b4a10d85a06a'`

```
{
  "full_name": "Buford T. Justice",
  "local": true,
  "type": "local",
  "href": "/users/4",
  "auth_username": "user_4",
  "inactivity_expiration_minutes": 10,
  "start": "2017-10-12 16:49:49 UTC",
  "time_zone": "America/Los_Angeles",
  "last_login_ip_address": "209.37.96.18",
  "last_login_on": "2020-10-12T16:49:49.000Z",
  "certificate": {
    "expiration": "2020-11-27T03:09:00.000Z",
    "generated": false
  },
  "login_url": "https://devtest166.ilabs.io:8443/login",
  "orgs": [
    {
      "org_id": 1,
      "org_href": "/orgs/1",
      "display_name": "illum.io",
      "role_scopes": [
        {
          "role": {
            "href": "/orgs/1/roles/owner"
          },
          "scope": [],
          "href": "/orgs/1/users/4/role_scopes/4"
        }
      ]
    }
  ],
  "session_token": "xxxxxxxxx628f5773c47b72dbcd437b4a10d85a0",
  "version_tag": "60.1.0-9701f78bef46f521e3d6dd98f70cd8c220940885",
  "version_date": "Tue Sep 12 11:12:46 2020 -0700",
  "product_version": {
    "version": "17.1.1",
    "build": "6168",
    "long_display": "17.1.1-6168",
    "short_display": "17.1.1"
  }
}
```

Optional Feature Schema: `optional_feature.schema.json`

```
{
  "$schema": "http://json-schema.org/draft-04/schema#",
  "type": "object",
  "additionalProperties": false,
  "description": "PCE Feature",
  "required": [
    "name",
    "enabled"
  ],
  "properties": {
    "name": {
      "type": "string",
      "description": "The name of the feature"
    },
    "preview": {
      "type": "boolean",
      "description": "Is this a preview feature"
    },
    "enabled": {
      "type": "boolean",
      "description": "Is this feature enabled"
    }
  }
}
```

Get the optional features collection: `optional_features_get`

```
{
  "$schema": "http://json-schema.org/draft-04/schema#",
  "type": "array",
  "items": {
    "$ref": "optional_feature.schema.json"
  }
}
```

Set the optional features for an organization: `optional_features_put`

Example shows the properties available in the release 24.1.1, which includes the property `rule_based_label_mapping`.

This property was added to support the new APIs presented in Rule Based Label Mapping.

```
{
  "$schema": "http://json-schema.org/draft-04/schema#",
  "type": "array",
  "items": {
    "oneOf": [
      {
        "type": "object",
        "additionalProperties": false,
        "required": [
          "name",
          "enabled"
        ],

```



```

    "properties": {
      "name": {
        "description": "Name of the feature",
        "type": "string",
        "enum": [
          "ip_forwarding_firewall_setting",
          "ui_analytics",
          "illumination_classic",
          "ransomware_readiness_dashboard",
          "per_rule_flow_log_setting",
          "lightning_default",
          "collector_scanner_filters",
          "corporate_ips_groups",
          "labels_editing_warning_for_enforcement_mode",
          "label_based_network_detection",
          "cloudsecure_enabled",
          "windows_outbound_process_enforcement",
          "rule_based_label_mapping"
        ]
      },
      "enabled": {
        "description": "Enable or disable this feature",
        "type": "boolean"
      }
    },
    {
      "type": "object",
      "additionalProperties": false,
      "required": [
        "name",
        "enabled"
      ],
      "properties": {
        "name": {
          "description": "Name of the feature",
          "type": "string",
          "enum": [
            "editable_dns_client_rule",
            "editable_dhcp_client_rule"
          ]
        },
        "enabled": {
          "description": "Enable or disable this feature",
          "type": "boolean"
        },
        "key": {
          "description": "Key required to enable the feature. Contact Illumio Support",
          "type": "string"
        }
      }
    }
  ]
}

```

API Keys

API keys provide a persistent means of authenticating with the PCE and are recommended for script writing.

This Public Stable API allows local users to create user API keys and use them as credentials to access the PCE.

There are two categories of API keys:

- **User-based API keys**

These keys are based on specific owners and owners so that they can make API calls to the PCE.

- **Service-based API keys**

These API keys are based on a service instead of a specific user.

Working with API Keys

When you create an API key, you receive an `api_username` and `secret`, which function as the username and password for making API calls.

An API key is permanent and does not expire (unless when deleted).



IMPORTANT

Any tooling that parses the HTTP headers should be changed to allow case-insensitive header name matching to retain compatibility with future PCE releases.

Refer to RFC 7230, section 3.2, "Header Fields," which states that field names should be case insensitive.

Use API keys to write scripts that run automatically without requiring a human user to authenticate the API call. Unless you are a read-only user, you can create multiple API keys and make API calls in your scripts.

You can also create different API keys for different functions. For example, you might use one API key to script automatic workload pairing and another API key to collect system events from Illumio.

When you create an API key, the response returns both the `auth_username` and the `secret` needed for authenticating other API calls:

- API username:

"auth_username":"api_xxxxxxxxxx29" (represented in the code examples in this document as \$KEY)

- API key secret: "secret":"xxxxxxx5048a6a85ce846a706e134ef1d4bf2ac1f253b84c1bf8df6b83c70d95" (represented in the code examples in this document as \$TOKEN)

Get a Collection of all API keys

You can now get a list of all API keys, both user-based and service account-based.

To query API keys regardless of their type, use this API:

```
GET /api/v2/orgs/:xorg_id/api_keys
```

Special Characters in API Calls

If a **username** or **name** in an API call contains special characters, these must be encoded for the call to succeed.

For example, for a service account name **sa&1**, instead of

```
api/v2/orgs/1/api_keys?type=service_account&name=sa&1
```

enter the call as

```
api/v2/orgs/1/api_keys?type=service_account&name=sa%261
```

Query Keys by Expiration

To retrieve the API keys based on the expiration (active or expired) use these APIs:

```
GET /api/v2/orgs/:xorg_id/api_keys?type=service_account&state=expired
```

```
GET /api/v2/orgs/:xorg_id/api_keys?type=service_account&state=active
```

Create API Keys in the Web Console

You can create API keys using the Web console with the **User** Menu:

1. In the drop-down **User** menu, select **My API Keys**.
A list of configured API keys is displayed.
If no API keys are configured, the message "No API Keys" is displayed.
2. To add a new API key, click **Add**.
3. In the **Create API Key** pop-up window, enter a name for the API key in the Name field.
Optionally, enter a description in the Description field.

4. Click **Save** to save your API key or click **Cancel** to close the pop-up window without saving your changes.
5. When the **API Key Created** window appears, click the ► button next to "Show credentials" to display the credentials for your API key.
The following information is displayed:
 - **Key ID**: The unique ID of the API key
 - **Authentication Username**: The username that authenticates the API calls
 - **Secret**: The password for the API key
6. Click **Download Credentials** to download the credentials as a text file. Make sure that you have saved the credential information before clicking **Done**.

After you click **Done**, the API Keys page displays a summary of your new API key, including the following information:

- Name
- Description
- Key ID
- Authentication Username
- Created On

**NOTE**

The credential information is displayed only once. Make sure to save it in a secure location because it is used to access the API for your organization. If the credential information is lost, you must create a new API key.

Service Account-based API Keys

Service account-based APIs allow for the creation and management of API keys based on a service account

You can manage the expiration of service account-based API keys.

**NOTE**

When Service Accounts were introduced, the following restriction was explicitly added: a Service Account cannot be used to operate on service accounts and on user-related resources.

In release 23.4.0, this restriction has been removed: a Service Account `api_key` can be used to perform most of the operations like the user `api_key`, except for APIs that require user context. There were no changes to the APIs to support this restriction removal.

Service accounts are always organization-based and specific to a PCE.

While creating a service account, users create their permissions, and an `api_key` implicitly gets created. Deleting a service account removes its permissions and all associated API keys.

Service-based API Key Methods

Table 1. Service-based API Key Methods

Functionality	HTTP	URI
List all service account API keys	GET	[api_version][org_href]/api_keys?type=service_account
To retrieve a specific service account	GET	[api_version][org_href]/service_accounts/:service_account_id
To retrieve all API keys, regardless of the account	GET	api_keys
Create a new service account API key	POST	[api_version][org_href]/service_accounts
To create a new service account API key after performing the required validation	POST	[api_version][org_href]/service_accounts/:service_account_id/api_keys
Update a service account	PUT	[api_version][org_href]/service_accounts/:service_account_id
Delete a service account API key	DELETE	[api_version][org_href]/service_accounts/:service_account_id/api_keys/:key_id
Delete a service account including any associated API keys	DELETE	[api_version][org_href]/service_accounts/:service_account_id

Service account-based API keys' expiration is defined by owners who can specify the default expiration time.

The key expiration time is specified with a default value specified in the settings, where the expiration date of an existing API key cannot be modified.

When an API request is authenticated by an expired API key, the request is rejected and the audit event triggered by this failure includes the API key's Key ID and the expired status of the API Key. The details also include the expiration date and the `last_used_at` date.

Settings

Settings for service account-based API keys specify the default expiration period for service account keys and retention period for expired keys.

The Public Experimental APIs that manage API keys settings are based on the role of the organization administrator (**this_org_admin**) and are as follows:

- Support for viewing **api_key** settings for an organization.

GET /api/v2/orgs/:xorg_id/settings

This API now includes the new property `num_assets_requiring_ransomware_protection`, which defines a number of assets that need ransomware protection for this organization.

- Support for updating `api_key` settings for an organization.

`PUT /api/v2/orgs/:xorg_id/setting`

API key expiration is now set between -1 and 2147483647 seconds and expired key retention is a minimum of 0 seconds.

The `settings_put.schema.json` was changed to include the new property `num_assets_requiring_ransomware_protection`. The number of assets that need ransomware protection in a specific organization is between one and 99999999.

The new property `ven_maintenance_token` identifies if the tampering protection for the VEN and endpoints is enabled. The default is **not enabled**.

User-based API Keys

This Public Stable API allows you to manage API keys and make API calls to the PCE.

Working with User-based API Keys

Table 2. User API Key Methods

Functionality	HTTP	URI
Get a collection of API keys	GET	<code>[api_version][user_href]/api_keys</code>
Get an individual API key	GET	<code>[api_version][api_key_href]</code>
Create an API key	POST	<code>[api_version][user_href]/api_keys</code>
Update an API key	PUT	<code>[api_version][api_key_href]</code>
Delete an API key	DELETE	<code>[api_version][api_key_href]</code>

List User-based API Keys

When you GET an individual API key or a collection of API keys, the response only returns those API keys created by the user that has authenticated with the PCE for the session.

This API gets one API key or a collection of API keys that a specific user has created. To get a single API key, you need to know the API key's URI, which is returned in the form of an HREF path when you create an API key, as well as the HREF of the user who created the key.

You can query the user API keys as follows:

```
GET /api/v2/orgs/:xorg_id/api_keys?type=user
```

You can also query the user-based API keys based on their expiration:

```
GET /api/v2/orgs/:xorg_id/api_keys?type=user&state=active
```

```
GET /api/v2/orgs/:xorg_id/api_keys?type=user&state=expired
```

```
GET [api_version][user_href]/api_keys
```

Create User-based API Keys

This API creates a unique API key and returns an API key ID and secret, which you can use to get, update, or delete the key, and to make other API calls.

To create an API key, you must first authenticate using a session token or another API key. To obtain a session token, use the [Users API \[40\]](#) and authenticate with the PCE. You will receive your user ID, user HREF, and a session token that you can use when you call this API to create an API key.



IMPORTANT

If you use an API key, safely store the key and the secret. Anyone with access to both will have access to the API for your organization.



IMPORTANT

Due to security concerns, external users cannot create an API Key even if their roles allow it.

Update User-based API Keys

This API allows you to update an API key name or description.

To make this call, you need the API key URI, which is returned as an HREF path when you Create a User-Based API Key.

```
PUT [api_version][api_key_href]
```

Delete User-based API Keys

To delete an API key, you need the unique API key ID, which is returned as an HREF path property when you create a new API key or get a single or a collection of API keys.

```
DELETE [api_version][api_key_href]
```

API Keys Reference

This topic covers parameters, properties, and examples for API keys.

Parameters

Parameter	Description	Type
<code>user_id</code>	The user ID in the form of an HREF (e.g., 'users/6') of the user who created the API key.	String
<code>api_key_id</code>	This is the actual API key ID. Used only for DELETE.	String
<code>org_id</code>	Organization ID	Integer
<code>max_results</code>	Maximum number of api keys to return.	Integer
<code>username</code>	Username of the user to filter by	String
<code>name</code>	(POST, PUT, GET) The key name - just a label to be used	String
<code>role</code>	Role URI (JSON-encoded string) to filter on	String
<code>state</code>	State of api keys - active or expired	String
<code>type</code>	Type of principal - User or Service Account	String

Some parameters have been renamed or deprecated to allow differentiation between the type `user` and `service_account`:

- query parameter `name` is retained for the type `service_account`
- query parameter `name` is changed to `username` for the type `user`
- query parameter `service_account_name` was deprecated and consolidated to `name`
- query parameter `api_key_name` was deprecated and removed as not needed

Properties

Property	Description	Type
<code>key_id</code>	This is the actual API key ID. Use this query parameter only for a GET instance call.	String
<code>auth_username</code>	Username required for authentication	String
<code>created_at</code>	Timestamp when this key was first created (RFC 3339)	String
<code>name</code>	The key name - just a label to be used	String
<code>href</code>	URI of the key	date/time

Examples

Curl Command to Get a Key

The API key is identified in the form of an HREF path property:

```
"/users/11/api_keys/a034248fbcdd60b4"
```

```
curl -i -X GET https://pce.my-company.com:8443/api/v2/users/11/api_keys/a034248fbcdd60b4
```

Get a Collection of Keys

To use an API key, store the key and secret safely. Anyone with access to both has access to your organization's API.

Due to security concerns, external users are not allowed to create an API Key even if their roles allow it.

```
curl -i -X GET https://pce.my-company.com:8443/api/v2/users/11/api_keys -H "Accept: appl
```

Response Body

An API key is represented by its HREF path, as shown here:

```
/users/29/api_keys/1e9bb1787883639d5
```

For example:

```
[
  {
    "href": "/users/29/api_keys/1e9bb1787883639d5",
    "key_id": "1e9bb1787883639d5",
    "auth_username": "api_1e9bb1787883639d5",
    "created_at": "2020-01-27T01:30:22.274Z",
    "name": "my_api_key",
    "description": "my_scripting_key"
  },
  {
    "href": "/users/29/api_keys/1793df73a99255f7e",
    "key_id": "1793df73a99255f7e",
    "auth_username": "api_1793df73a99255f7e",
    "created_at": "2016-03-14T16:20:43.603Z",
    "name": "MyKey",
    "description": "My Special Key"
  }
]
```

Get All Labels with a Key

If you use an API key to get a collection of labels in an organization, and your API key uses these credentials:

- `api_xxxxxxx64fcee809` is the API key
- `xxxxxxx09137412532289d6ecd10bc89c6b1f608c9a85482e7a573` is the secret (API key password)

```
curl -i -X GET https://pce.my-company.com:8443/api/v2/orgs/3/labels -H "Accept: applicat
```

Session and persistent (API key) credentials are represented in this document as the constants \$KEY:\$TOKEN (with no spaces).

```
curl -i -X GET https://pce.my-company.com:8443/api/v2/orgs/3/labels -H "Accept: applicat
```

Examples to Create API Keys

URI

```
POST [api_version][user_href]/api_keys
```

An example user HREF looks like this:

```
/users/99
```

```
{
  "name": "my_api_key",
  "description": "my_scripting_key"
}
```

To create a user-based API key

In this curl command, the user authentication (-u) uses the session credentials returned from calling the Login API to log in a user. The API key is passed as a JSON object formatted inside of double quotes in the command:

```
curl -i -X POST https://pce.my-company.com:8443/api/v2/users/14/api_keys -H "Content-Typ
```

Response Body

This example shows the response from creating an API key, which you can use for making other API calls. These values do not expire. The `auth_username` functions as the username, and the `secret` functions as the password when making other API calls:

```
{
  key_id: "xxxxxxx6654188229"
  secret: "xxxxxxxxxxa6a85ce846a706e134ef1d4bf
          2ac1f253b84c1bf8df6b83c70d95"
  auth_username: api_xxxxxxx6654188229
}
```

These values can now be use authenticate with the API as follows:

- Username: `api_xxxxxxx29api_xxxxxxx6654188229`
- Password: `xxxxxxxxxxa6a85ce846a706e134ef1d4bf2ac1f253b84c1bf8df6b83c70d95`

Parameters for Service-based API Keys

Parameter	Description	Type	Required
org_id	Organization ID.(GET, POST, PUT, DELETE)	Integer	Yes
max_results	Maximum number of service accounts to return (GET)	Integer	No
name	Name of service account to filter by	String	No(GET)
			Yes(POST)
role	Role URI (JSON-encoded string) to filter on(GET)	String	No
service_account_id	Service account UUID (GET account info, DELETE, PUT, POST)	String	Yes
api_key_id	API Key ID (DELETE)	String	Yes

Properties for Service-based API Keys

Property	Description	Type	Re-quired
name	Service account name	String	Yes
href			Yes
created_at	Timestamp when this service account was first created (RFC 3339)	date/time	Yes
updated_at	Timestamp when this service account was last updated	date/time	Yes
created_by	User who originally created this service account Required: href	Object	Yes
updated_by	User who last updated this service account	String	Yes
permissions	List of permissions: required: role, scope	Array	Yes
role	Reference to <code>common/orgs_roles.schema.json</code>		
scope	Reference to <code>org_scope.schema.json</code>		
api_keys	List of associated api_keys Reference to <code>api_keys_get.schema.json</code>		Yes
api_key	required: "expires_in_seconds" "type": "integer", "minimum": -1, "maximum": 2147483647	Object	
access_restriction	Access restriction assigned to the keys created under this service_account	Object, Null	No
href	URI of service_account	String	
api_keys	List of associated api_keys Reference to <code>api_keys_get.schema.json</code>	Array	No
expires_in_seconds	Validity of the api_key, in seconds "type": "integer", "minimum": -1, "maximum": 2147483647	String	No

Property	Description	Type	Re-quired
last_login_on	Timestamp when this key was last used	date/ time	
account	required:		Yes
	"href": Associated identity		Yes
	"type": Type of the account		Yes
	"name": Name of the account		
service_account_id	Service account UUID (GET account info, DELETE, PUT, POST)	String	No
api_key_id	API Key ID (DELETE)	String	Yes

Parameters for api_keys_get (all API keys)

Parameter	Description	Type	Required
key_id	Key ID	String	Yes
auth_username	Username required for authentication	String	Yes
name	The key name - just a label to be used	String	Yes
role	Role URI (JSON-encoded string) to filter on(GET)	String	No
service_account_id	Service account UUID (GET account info, DELETE, PUT, POST)	String	No
api_key_id	API Key ID (DELETE)	String	No

Response Properties for api_keys_get (all API keys)

Property	Description	Type	Required
key_id	Key ID	String	Yes
auth_username	Username required for authentication	String	Yes
created_at	Timestamp when this service account was first created (RFC 3339)	date/time	Yes
name	Service account name	String	Yes
href	URI of the key	String	Yes
state	State of the api_key	String	No
expires_in_seconds	Validity of the api_key, in seconds	String	No
created_by	User who originally created this api key	String	No
last_login_on	Timestamp when this key was last used	date/time	
	Example: "last_login_on": "2023-04-22T03:54:25Z"		
account	required:		Yes
	"href": Associated identity		Yes
	"type": Type of the account		Yes
	"name": Name of the account		
access_restriction	Access restriction assigned to the keys created under this service_account	Object, Null	
permissions	List of permissions:	Array	Yes
	required: role, scope		
role	Reference to common/orgs_roles.schema.json		
scope	Reference to org_scope.schema.json		

Create a new Service Account API Key

Request

```
{
  "name": "key3",
  "description": "testing key 3",
  "access_restriction": {
    "href": "/orgs/1/access_restrictions/2"
  },
  "permissions": [
```

```

    {
      "role": { "href": "/orgs/1/roles/ruleset_manager" },
      "scope": [
        {
          "label": {
            "href": "/orgs/1/labels/9",
            "key": "env",
            "value": "Development"
          }
        }
      ]
    },
    {
      "role": { "href": "/orgs/1/roles/owner" },
      "scope": []
    }
  ],
  "api_key": {
    "expires_in_seconds": 86400
  }
}

```

Response

```

{
  "name": "service_account1",
  "description": "testing service_account",
  "href": "/orgs/1/service_accounts/33ed7e04-9b25-4c9a-a031-a6b1bd437807",
  "access_restriction": {
    "href": "/orgs/1/access_restrictions/2"
  },
  "permissions": [
    {
      "href": "/orgs/1/permissions/84e5541f-3349-41c9-8fdb-9756faf96baa",
      "role": { "href": "/orgs/1/roles/ruleset_manager" },
      "scope": [
        {
          "label": {
            "href": "/orgs/1/labels/9"
          }
        }
      ]
    }
  ],
  {
    "role": {
      "href": "/orgs/1/roles/owner"
    },
    "scope": []
  }
],
  "api_key": {
    "auth_username": "api_135c247aa6e3b654e",
  }
}

```

```

    "secret": "ab80cc497f7556e0cd72703c5229d814322c
              301d14d2d8d8c7060d516990097b"
  }
}

```

REST API Users

This Public Stable API allows you to log your User into the PCE so you can get a session token to access other REST API calls. This API is your starting point for interacting with the PCE using the REST API.

Users API Methods

Functionality	HTTP	URI
Authenticate to the Illumio Login Service and obtain a single-use authentication token.	POST	[api_version]/login_users/authenticate
Create a new user.	POST	[api_version][users]
Log in a user and obtain a session token.	GET	[api_version]/users/login
Log out a user and destroy the session token.	PUT	[api_version][user_href]/logout
Get a user's information.	GET	[api_version][user_href]
Update user's information.	PUT	[api_version][user_href]
Change a user's password (a local, non-SSO user).	PUT	[api_version]/login_users/[user_href]/password

Log Into the PCE

URI to Log In User

GET [api_version]/users/login

For step-by-step instructions about how to authenticate to the PCE and use GET /users/login in conjunction with other methods, see Authentication and API User Permissions.

Log Out and Destroy Credentials

This API logs users out of the PCE and destroys the temporary session credentials used to log them in.



NOTE

This PUT /logout call is not used with persistent API credentials.

URI to Log Out a User

PUT [user_href]/logout

Request Body

The request body is an empty JSON object.

```
{}
```

Log Out a User

```
curl -i -X PUT https://pce.my-company.com:8443/api/v2/authentication_services/password_p
```

Get User Information

This API gets specific information about a user, such as when a user logged into the Illumio PCE, the IP address from where the user logged in, the user's name, and password.

URI to Get User Information

GET [user_href]

Create a New User

This API creates a new local user.

URI to Create a New User

POST [api_version][users]

Change the User Password

This API method allows currently authenticated users to change their login password.

- The call must be made **by the user currently authenticated** in the session; even an administrator cannot change another user's password.
- An API key is not used with this API.
- The user's login name (typically the user's e-mail address) and login password are used for authentication.
- The user's five most recent passwords cannot be used.

Possible Responses

When you execute the command to change a password, you can receive one of these three messages:

- 204 **success**: The password was changed successfully.
- 406: Validation error such as **invalid**.

- 501: Password is changed, but e-mail notification failed.

REST API Users Reference

This topic covers properties, parameters, and examples for REST API users

Properties

Property	Description	Type
href	URI of the user.	String
username	Username used for authentication.	String
last_login_on	When the user logged on.	String
last_login_ip_address	The IP address of the system where the user has logged into the PCE.	String
login_count	The number of times the user has logged in.	Integer
full_name	Full name of a user as listed in the PCE web console.	String
time_zone	User's timezone IANA Region name.	String
locked	Indicates if a user account is locked or not. True = locked.	Boolean
effective_groups	A list of group names to which the user belongs.	String
local_profile	Local user profile	Object
updated_at	Date when user account information was last updated in the system.	String
created_at	Date when the user account was created in the system.	String
type	Indicates if the user account is authenticated by the PCE (local) or by a third party SAML-based identity management system (external)	String
one_time_password	The time-based one-time password for two-factor authentication. This password is required in addition to username and password for authentication.	String

Request Example

GET https://pce.my-company.com:8443/api/v2/users/5

Get a User's Information

```
curl -i -X GET https://pce.my-company.com:8443/api/v2/users/14 -H "Accept: application/json"
```

Response Body

In this response, the user is represented in the system by an HREF path property ("href": "/users/14") that can be used when you want to update the user information.

```
{
  "href": "/users/14",
  "type": "local",
  "effective_groups": [],
  "id": 14,
  "username": "joe.user@pce.my-company.com",
  "full_name": "Ralph W. Emerson",
  "time_zone": "America/Los_Angeles",
  "locked": false,
  "login_count": 75,
  "last_login_ip_address": "xxx.37.96.18",
  "last_login_on": "2020-08-17T15:42:25.732Z",
  "local_profile": {
    "pending_invitation": false
  },
  "created_at": "2019-10-26T05:24:08.735Z",
  "updated_at": "2019-08-17T15:55:40.130Z"
}
```

Request Body for REST API users

Property	Description	Type	Required
full_name	User's full name.	String	No
username	username is an e-mail address such as user@example.com	String	Yes
type	User's type, such as user authenticated as local.	String	Yes
time_zone	The user's timezone IANA region name.	String	No

Create a User

```
curl -i -X POST https://pce.my-company.com:8443/api/v2/users/users
```

Possible Responses

When you execute the command to update a user, you can receive one of these three messages:

- **204 success:** A new local user was created successfully.
- **406:** Validation error such as `invalid`.
- **501:** The user is created, but the invitation e-mail failed. The new user cannot register or sign-up. If you receive this message, you need to create another local user.

Resend Invitation for a Local User

To resend the invitation to a new local user after an e-mail notification failure, use the following URI:

```
PUT /users/:user_id/local_profile/reinvite
```

Update User Information

This API updates an Illumio API user's account information.

URI to Update User's Information

```
PUT [api_version][user_href]
```

Request Body

The request body is an empty JSON object.

```
{}
```

If you attempt to use a PUT with that URL without a payload, the 406 error shows `No payload provided for PUT request.`

Property	Description	Type	Optional
full_name	User's full name	String	Yes
time_zone	The user's time zone IANA region name	String	Yes

Log Out a User

Use PUT to log out a user:

```
"logout": {  
  "http_method": "PUT",  
  "path": "/users/:id/logout",  
  "summary": "Logout a specific user and destroy the access token",  
}
```

Curl Command to log out a User

```
curl -i -X PUT https://pce.my-company.com:8443/api/v2/users/12345678/logout -H "Content-  
where "12345678" is the user ID.
```

URI to Change the User's Password

```
PUT [api_version]/login_users/[user_href]/password
```

Request Body

Property	Description	Type	Required
password	User's new password must meet these requirements: <ul style="list-style-type: none"> • Have a minimum of 8 characters • Have at least 1 capital letter • Have at least 1 lowercase letter • Have at least 1 number • Not match previously used passwords 	String	Yes

Example Request Body

```
{
  "password": "new_password"
}
```

Change the User's Password

```
curl -u 'username'@'company'.com:'existing_password' -X PUT https://'company'.com:8443/a
```

LDAP Authentication

This Public Experimental API provides user authentication with the PCE using LDAP with OpenLDAP and Active Directory.

LDAP authentication comes in addition to the two previously available methods:

- API keys, which provide persistent authentication, and
- Session credentials, which provide temporary authentication.

Prerequisites and Limitations

Before configuring LDAP for authentication with the PCE, it is important to provide the required prerequisites and review any limitations.

Determine Your User Base DN

Before you map your LDAP settings to PCE settings, determine your user base Distinguished Name (DN). The DN is the location in the directory where authentication information is stored.

If you don't have this information, contact your LDAP administrator for assistance.

When configuring the PCE to work with LDAP, be aware of the following:

- PCE uses LDAP protocol version 3 ("v3").
- Supported LDAP distributions include OpenLDAP 2.4 and Active Directory.

- Supported LDAP protocols include LDAP, LDAPS, or LDAP with STARTTLS.

Limitations

These are the current limitations for LDAP authentication:

- Any locally created user has precedence over an LDAP user of the same name. For example, if the LDAP server has a user with a username attribute (such as `cn` or `uid`) of **Johndoe** and the default PCE user of the same name is present, the PCE user takes precedence. Only the local password is accepted. On login, the roles mapped to the local user will be in effect. To work around this limitation, you must delete the specific local user.
- LDAP and SAML single sign-on authentication methods cannot be used together. In this release of the PCE, an organization can either use LDAP or SAML single sign-on for authenticating external users.
- This release enables LDAP configuration via REST APIs only.

LDAP Authentication for the PCE

The PCE supports user and role configuration for LDAP users and groups. You can configure up to three LDAP servers and map users and user groups from your LDAP servers to PCE roles.

For information about configuring multiple LDAP servers, see [How the PCE Works with Multiple LDAP Servers](#).

Before you configure LDAP, review the LDAP prerequisites and considerations topic in this document.

Authentication Precedence

PCE local authentication takes precedence over any external systems. The PCE authenticates a user in the following order:

1. The PCE first attempts local authentication. If the account is expired or otherwise fails, the PCE does not try to log in by using LDAP authentication.
2. If the local user does not exist, the PCE attempts LDAP login (if enabled).

Configuration Steps

To configure the PCE to work with LDAP, perform these steps:

1. Enable the PCE to use LDAP authentication. See [Enable LDAP Authentication](#).
2. Set up an LDAP configuration.

When searching for LDAP users, the PCE follows the order in which the servers were configured. The configurable request timeout is 5 seconds by default. Once the request time expires, the PCE attempts to connect to the next server in the configuration.

For example, assume that you configure three LDAP servers in this order: A, B, and C. The PCE will search the servers in that same order. If it finds a user on server A, it stops even if the same user also exists on servers B and C. The PCE will try to use A's credentials for that user, but if it fails to connect to A, it searches the remaining servers: first B. The search proceeds following the expiration of the connection timeout.

3. Map your LDAP groups to one or more PCE roles.

Set up the PCE for LDAP Authentication

The PCE supports LDAPS and LDAP with STARTTLS. To use the PCE with secure LDAP with SSL/TLS certificates, add the certificate chain to the local certificate store on the PCE.

Using REST APIs for LDAP Configuration in the PCE

The following table provides an overview of the REST APIs you have available to configure the PCE for LDAP Authentication. For information about the parameters for these REST APIs, see LDAP Authentication Reference.

APIs for LDAP Configuration

PCE APIs	HTTP URI
Retrieve the PCE authentication settings	GET [api_version]/authentication_settings
Update the PCE authentication settings	PUT [api_version]/authentication_settings
Retrieve the LDAP configuration	GET [api_version]/authentication_settings/ldap_configs
Get instance	GET [api_version]/authentication_settings/ldap_configs/:uuid
Create an LDAP configuration	POST [api_version]/authentication_settings/ldap_configs
Update an LDAP configuration	PUT [api_version]/authentication_settings/ldap_configs/:uuid
Delete an LDAP configuration	DELETE [api_version]/authentication_settings/ldap_configs/:uuid
Verify the connection to the LDAP server	POST [api_version]/authentication_settings/ldap_configs/:uuid/verify_connection

Enable LDAP Authentication

This section explains how to use API to enable the PCE for LDAP authentication. You must enable the LDAP preview feature in the PCE before invoking this API. For the steps to enable this preview feature, see Enabling the LDAP Authentication Preview.

URI

PUT /api/v2/authentication_settings

Request Body

Property	Data Type	Required	Description
authentication_type	enum	Yes	The type of authentication

Enum Item	Purpose
Local	Local DB authentication
SAML	SAML authentication enabled
RADIUS	RADIUS authentication enabled
LDAP	LDAP authentication enabled

Example Payload to Configure LDAP Authentication

```
{
  "authentication_type": "LDAP",
}
```

Response Code

The following response codes can be returned:

- 200 indicates success
- 403 indicates the user is not an org owner
- 406 indicates invalid parameters

LDAP Configuration

This section explains how to configure an LDAP server.

Configure Secure LDAP

To configure an LDAP server in the PCE, you need to configure LDAP for SSL authentication.

You can Secure LDAP with SSL/TLS Certificates using these three methods:

- Use PCE Web UI to Configure Secure LDAP
- Install LDAP TLS Certificates to the PCE System CA Store from the PCE Command-Line.
- [Configure LDAP for SSL authentication \[48\]](#) using REST APIs

Configure LDAP for SSL authentication

The following APIs are used to configure LDAP for SSL:

- GET /authentication_settings/ldap_configs
- GET /authentication_settings/ldap_configs/:uuid
- POST /authentication_settings/ldap_configs

- PUT /authentication_settings/ldap_configs/:uuid

The required property is `tls_ca_bundle`.

To manage TLS CA bundle for LDAP authentication, use these APIs:

- GET /login_proxy_ldap_configs
- POST /login_proxy_ldap_configs
- PUT /login_proxy_ldap_configs/update

Update LDAP configuration

This section outlines how to update the LDAP server configuration in the PCE.

For information about the request parameters, see [LDAP Authentication Reference \[53\]](#).

PUT /api/v2/authentication_settings/ldap_configs/:uuid

where `uuid` indicates the LDAP server configuration UUID.

Request body:

```
{
  "address" : "ldap-1.mycompany.com" ,
  "bind_password" : "qw3r!y123!!" ,
  "full_name_attribute" : "displayName" ,
  "port" : 636,
  "insecure_disable_tls_certificate_verification": true
}
```

Response:

The following response codes can be returned:

- 204: indicates success
- 403: indicates the user is not an org owner
- 404: indicates LDAP configuration not found or an attempt to update LDAP configuration in another domain
- 406: indicates invalid parameters

Delete LDAP Server Configuration

This API deletes the configuration for an LDAP server in the PCE. For information about the request parameters, see [LDAP Configuration Parameters Overview](#).

DELETE /api/v2/authentication_settings/ldap_configs/:uuid

where `uuid` indicates the LDAP server configuration `uuid`

Request body: none

Response:

The following response codes can be returned:

- 204: indicates success
- 403: indicates the user is not an org owner
- 404: indicates LDAP configuration not found or an attempt to update LDAP configuration in another domain
- 406: indicates invalid parameters

LDAP Use Cases and Testing

This section provides some LDAP use cases and testing procedures.

Configure LDAP for SSL authentication

Use case 1:

Retrieve all LDAP configurations for the domain.

1. Request format: GET /api/v2/authentication_settings/ldap_configs
2. Possible parameters (drawn from REST API conventions):
 - Required: none
3. Request Body: none
4. Response format: JSON
5. Response Code: 200 success

Use case 2:

Create LDAP server configuration.

1. Request format: POST /api/v2/authentication_settings/ldap_configs
2. Possible parameters (drawn somewhat from REST API Conventions):
 - Required: none
 - Optional: none
3. Request Body:

Single-PCE

```
{
  "name": "ldap 1",
  "address": "ldap-1.ilabs.io",
  "port": "10636",
  "authentication_method": "LDAPS",
  "request_timeout_seconds": 4,
  "bind_distinguished_name": 'CN=admin,CN=Users,DC=ilabs,DC=io',
  "bind_password": 'test1234',
  "user_base_distinguished_name": 'DC=ilabs,DC=io',
  "username_attribute": 'sAMAccountName',
  "full_name_attribute": 'cn',
  "user_memberof_attribute": 'memberof',
  "tls_ca_bundle": "
-----BEGIN CERTIFICATE-----
MIIDhTCCAm2gAwIBAgIQYx+dZzQPBLdN6e8uqW2ByDANBgkqhkiG9w0BAQ0FADBJ
```

```

.....
-----END CERTIFICATE-----
-----BEGIN CERTIFICATE-----
MIIF7TCCBNWgAwIBAgITEgAAAEg0ToOKIywtOQAAAAAASDANBgkqhkiG9w0BAQ0F
.....
-----END CERTIFICATE-----"
}

```

Supercluster

```

{
  "pce_fqdn": "devmr01",
  "name": "ldap 1",
  "address": "ldap-1.ilabs.io",
  "port": "10636",
  "authentication_method": "LDAPS",
  "request_timeout_seconds": 4,
  "bind_distinguished_name": 'CN=admin,CN=Users,DC=ilabs,DC=io',
  "bind_password": 'test1234',
  "user_base_distinguished_name": 'DC=ilabs,DC=io',
  "username_attribute": 'sAMAccountName',
  "full_name_attribute": 'cn',
  "user_memberof_attribute": 'memberof',
  "tls_ca_bundle": "-----BEGIN CERTIFICATE-----
MIIDhTCCAm2gAwIBAgIQYx+dZzQPBLdN6e8uqW2ByDANBgkqhkiG9w0BAQ0FADBJ
-----END CERTIFICATE-----
-----BEGIN CERTIFICATE-----
MIIF7TCCBNWgAwIBAgITEgAAAEg0ToOKIywtOQAAAAAASDANBgkqhkiG9w0BAQ0F
-----END CERTIFICATE-----"
}

```

4. Response format: JSON

5. Response Code:

- 204 success
- 403 not an org owner
- 406 invalid params

Use case 3:

Update LDAP server configuration:

- 1.** Request format: PUT /api/v2/authentication_settings/ldap_configs/:uuid
- 2.** Possible parameters (drawn somewhat from REST API Conventions):
 - Required: uuid - LDAP server configuration UUID
 - Optional: none
- 3.** Request Body:

```

{
  "tls_ca_bundle": "
-----BEGIN CERTIFICATE-----
-----END CERTIFICATE-----
-----BEGIN CERTIFICATE-----
-----END CERTIFICATE-----"
}

```

4. Response format: JSON

5. Response Codes:

- 204 success
- 403 not an org owner
- 404 LDAP config not found or attempt to update LDAP config in another domain
- 406 invalid params

Test LDAP Server Connectivity

This section outlines the use of the API to verify the connectivity for a configured LDAP server in the PCE.

POST /api/v2/authentication_settings/ldap_configs/:uuid/verify_connection

where uuid indicates the LDAP server configuration UUID.

Request body: none

Response body:

If a server connection is verified successfully:

```
{
  "verified" : true
}
```

If the server connection verification fails:

```
{
  "verified" : false ,
  "errors" : [
    {
      "token" : "ldap_server_verification_failure" ,
      "message" : "LDAP server verification failure: LDAP server error message"
    }
  ]
}
```

Mapping Group Membership for LDAP

This section explains how to map group membership to user roles.

You must first configure the PCE to use LDAP authentication and then map PCE roles to that server's groups.

When a user attempts to log in, the PCE queries the server(s) to find that user. It grants the user permissions based on any roles associated with the LDAP groups to which the user belongs.

You have the following options for changing user permissions:

- For a group of users, remap the LDAP group to a different PCE role.
- For an individual user, move the user to an LDAP group mapped to a different PCE role using the LDAP server.

You can also perform these user management activities:

- Add a user to a PCE role
On the PCE, map the PCE role to an LDAP group.
On your LDAP server, add the user to that LDAP group.
- Remove a user from a PCE role by removing it from the corresponding LDAP group on your LDAP server

Users can have memberships in several roles. In that case, they have access to all the capabilities available for any of these roles.

For example, a user is a member of both the **docs** and **eng** groups, and the **docs** group is mapped to "Ruleset Manager" while the **eng** group is mapped to "Ruleset Provisioner." In this case, the user obtains all permissions assigned to both the "Ruleset Manager" and "Ruleset Provisioner" roles.

**NOTE**

The PCE checks LDAP membership information when a user attempts to log in.

You do not need to reload the authentication configuration when adding or removing users.

LDAP Authentication Reference

This topic covers properties and examples for LDAP authentication.

LDAP Properties

API Property Name	Type	Re-quired	Description
pce_fqdn	String	No	Regional PCE member FQDN for Supercluster. For non-supercluster deployment, it is the FQDN of the PCE cluster.
name	String	No	Friendly name of the LDAP server
address	String.	Yes	IP address or hostname of the LDAP server Format: hostname or ipv4
port	Integer	Yes	Port number of the LDAP server 636 for LDAPS or 389 for STARTTLS
authentication _ method	Enum	Yes	<ul style="list-style-type: none"> • LDAP: Clear text connection • LDAPS: LDAP over SSL/TLS Protocol • STARTTLS: LDAP over SSL/TLS Protocol with handshake connection
request_timeout_seconds	Integer	No	Number of seconds to wait for a response; default 5 seconds. Possible values: 1-60
bind_distinguished_name	String	No	Distinguished name (DN) used to bind to the LDAP server
bind_password	String	No	Bind DN password. Only applicable for POST or PUT operations; attribute will not be returned for GET instance or collection APIs,
is_bind_password_set	boolean	No	Flag to indicate whether Bind DN password is configured. Adding this flag because the API does not return the bind password and there is a need to indicate if the password has been set for the bind_distinguished_name. Only applicable for GET operation
user_base_ distinguished_name	String	Yes	Base DN to search for users

API Property Name	Type	Re-quired	Description
user_distinguished_name_pattern	String	No	Pattern used to create a DN string for a user during login; For example, uid=*,ou=people, where * will be replaced with the username
user_base_filter	String	No	Search filter used to query the LDAP tree for users
username_attribute	String	Yes	Attribute on a user object that contains the username. For example, uid, sAMAccountName, userPrincipalName
full_name_attribute	String	No	Attribute on a user object that contains the full name. For example, cn, commonName, displayName
user_memberof_attribute	String	No	Attribute on a user object containing group membership information. For example, memberOf, isMemberOf
insecure_disable_tls_certificate_verification	boolean	No	Specifies whether to verify the server certificate when establishing an SSL connection to the LDAP server; default false

Request body for a multi-node cluster for LDAP authentication

```
{
  "name" : "ldap 1" ,
  "address" : "ldap-1.mycompany.com " ,
  "port" : "10636" ,
  "authentication_method" : "LDAPS" ,
  "request_timeout_seconds" : 4,
  "bind_distinguished_name" : 'CN=admin,CN=Users,DC=mycompany,DC=com' ,
  "bind_password" : 'test1234' ,
  "user_base_distinguished_name" : 'DC=mycompany,DC=com' ,
  "username_attribute" : 'sAMAccountName' ,
  "full_name_attribute" : 'cn' ,
  "user_memberof_attribute" : 'memberof',
}
```

Request body for a supercluster

```
{
  "pce_fqdn" : "devmr01" ,
  "name" : "ldap 1" ,
  "address" : "ldap-1.mycompany.com" ,
  "port" : "10636" ,
  "authentication_method" : "LDAPS" ,
  "request_timeout_seconds" : 4,
  "bind_distinguished_name" : 'CN=admin,CN=Users,DC=mycompany,DC=com' ,
  "bind_password" : 'test1234' ,
  "user_base_distinguished_name" : 'DC=mycompany,DC=com' ,
}
```

```

    "username_attribute" : 'sAMAccountName' ,
    "full_name_attribute" : 'cn' ,
    "user_memberof_attribute" : 'memberof' ,
  }

```

Response Code

The following response codes can be returned:

- 204 indicates success
- 403 indicates the user is not an org owner
- 406 indicates invalid parameters

REST API Schema Files

The following schema files for LDAP configuration are available starting with release 19.3.5:

`ldap_config.schema.json`

`authentication_settings_ldap_configs_get.schema.json`

`authentication_settings_ldap_configs_post.schema.json`

`authentication_settings_ldap_configs_put.schema.json`

`authentication_settings_ldap_configs_verify_connection_post.schema.json`

`authentication_settings_get.schema.json`

`authentication_settings_put.schema.json`

Sample Responses

GET /authentication_settings

```

{
  "authentication_type" : "LDAP"
}

```

Single-PCE: GET /authentication_settings/ldap_configs

```

[
  {
    "href": "/authentication_settings/ldap_configs/acf577c8-839a-4828-90f6-797bfc1b54d1",
    "pce_fqdn": "test.io",
    "name": "mycompany",
    "address": "ldap-1.mycompany.com",
    "port": 389,
    "authentication_method": "LDAP",
    "request_timeout_seconds": 5,
  }
]

```



```

    "bind_distinguished_name": "john.doe@mycompany.com",
    "is_bind_password_set": true,
    "user_base_distinguished_name": "OU=Users,OU=mycompany Employees,DC=mycompany,DC=com",
    "user_distinguished_name_pattern": null,
    "user_base_filter": "(&(objectcategory=person)(objectclass=user))",
    "username_attribute": "userPrincipalName",
    "full_name_attribute": "cn",
    "user_memberof_attribute": "memberOf",
    "insecure_disable_tls_certificate_verification": false,
    "created_at": "2019-03-07T23:30:13.046Z",
    "updated_at": "2019-03-07T23:30:13.046Z",
    "created_by": {
      "username": "john.doe@mycompany.com"
    },
    "updated_by": {
      "username": "john.doe@mycompany.com"
    }
  },
]

```

Supercluster: GET /authentication_settings/ldap_configs

```

[
  {
    "pce_fqdn": "devmr01",
    "href": "/authentication_settings/ldap_configs/8501dff7-cd3f-4c01-9057-f2b9b1486348",
    "name": "ldap 1",
    "address": "ldap-1.mycompany.com",
    "port": 389,
    "authentication_method": "STARTTLS",
    "is_bind_password_set": false,
    "user_base_distinguished_name": "DC=ilabs,DC=io",
    "user_distinguished_name_pattern": null,
    "username_attribute": "sAMAccountName",
    "full_name_attribute": "cn",
    "user_memberof_attribute": "memberof",
    "insecure_disable_tls_certificate_verification": false,
    "created_at": "2018-11-30T18:38:36.634Z",
    "updated_at": "2018-11-30T18:38:36.634Z",
    "created_by": {
      "username": "john.doe@mycompany.com"
    },
    "updated_by": {
      "username": "john.doe@mycompany.com"
    }
  }
]

```

Asynchronous GET Collections

When using the standard synchronous GET method on more than the maximum allowed number of 500 resources, only the *latest* 500 results are returned.

To GET all the results when the number of resources exceeds 500, specify in the header that the call is asynchronous (“async”). This will execute the request as an offline job.

Asynchronous GET Collections

When using the standard synchronous GET method on more than the maximum allowed number of 500 resources, only the *latest* 500 results are returned.

To GET all the results when the number of resources exceeds 500, specify in the header that the call is asynchronous (“async”). This will execute the request as an offline job.

Async Job Operations

To create the asynchronous GET job request, set the following preference:

```
-H 'Prefer: respond-async'
```

Setting this preference executes the request during low-traffic times as an asynchronous job in the background, which lightens network traffic loads.

Workflow for Async Job Operations

The workflow for requesting an asynchronous bulk job consists of the following tasks:

1. Create the asynchronous GET job request.
2. Poll the job until the status is “Done” or “Failed.”
3. Obtain the HREF of the completed request job.
4. Use the HREF to get the results of the request job.

Create an Async Job Request

This example demonstrates a request for an asynchronous collection of labels.

**NOTE**

Use query parameters for a filtered job request, such as to return only the environment labels: `.../labels?key=env`

URI to Create a Job Request

GET [api_version]/labels

The asynchronous collection header is highlighted in blue bold font:

```
curl -i -X GET 'https://pce.my-company.com:8443/api/v2/orgs/1/labels' -H 'Accept: applic
```

Response with a Job Status

The response is 202 – Accepted, which includes Location, the header Retry-After and an empty body:

```
Server: nginx
Date: Thu, 14 Jan 2016 23:16:52 GMT
"location": https://pce.my-company.com:8443/api/v2/orgs/1/jobs/d1775367-1951-4707-aa
Retry-After: 5
Transfer-Encoding: chunked
Connection: keep-alive
Status: 202 Accepted
Cache-Control: no-cache
X-Request-Id: 36aae8ce-82ed-4a6a-8a76-77d2df78daff
```

Poll the Job

After submitting the job request, poll the job using the suggested Retry-After time to determine when the job is complete.

URI to Get the Status of the Job

The following example demonstrates how to poll the job to determine its status.

GET [api_version][org_href]/jobs/[href]

Poll the HREF provided in the Location field of the response using the duration specified in Retry-After until the status is either done or failed.

```
curl -i -X GET 'https://pce.my-company.com:8443/api/v2/orgs/1/jobs/[href]' -H 'Accept: a
```

Async Job Response Properties

The following table defines the properties returned in the response:

Property	Description	Type	Required
href	HREF for resource	String	Yes
job_type	Query type defined during job creation	String	Yes
description	Reference information	String	No
result	Query result	Object (HREF, not required)	Yes
requested_at	Time PCE received request	Date-time	Yes
requested_by	User who initiated request	Object (HREF, required)	Yes
terminated_at	Termination time of job (regardless of outcome)	Date-time	Yes
status	Status of async request	Enum Pending: Waiting to start Running: In progress Done: Complete (successful/unsuccessful) Failed: Unable to complete (exceeded time limit)	Yes
created_by	Creator of request	Object (HREF, required)	Yes

Async Job Status

If the job status is `running`, the response body includes the following results:

```
{
  "href": "/orgs/1/jobs/43f6e9e3-6a68-4481-87c6-18fd096dafbe",
  "job_type": ":illumio/async_requests",
  "description": "/orgs/1/labels",
  "result": {
  },
  "status": "running",
  "requested_at": "2016-01-14 23:16:52.303166",
  "requested_by": {
    "href": "/users/1"
  }
}
```

Get Async Job Results

The following example demonstrates how to get job results.

URI to Get Async Job Results

GET [api_version]/orgs/[org_href]/datafiles/[href]

Curl Command to Get Async Job Results

```
curl -i -X GET https://pce.my-company.com:8443/api/v2/orgs/1/datafiles/[href] -H 'Accept
```

Response Body with Request Results

When the job is complete, use the HREF in the `Result` field to obtain the results:

```
{
  "href": "/orgs/1/jobs/43f6e9e3-6a68-4481-87c6-18fd096dafbe",
  "job_type": ":illumio/async_requests",
  "description": "/orgs/1/labels",
  "result": {
    "href": "/orgs/1/datafiles/[href]"
  },
  "status": "done",
  "requested_at": "2016-01-14 23:16:52.303166",
  "terminated_at": "2016-01-14 23:17:05.223047",
  "requested_by": {
    "href": "/users/1"
  }
}
```

Poll the Query Job Status

After submitting the job request, poll the job using the suggested "Retry-After" duration to determine when the job is complete.

The PCE has four possible status options for the job:

- **Pending:** Waiting to start
- **Running:** In progress
- **Done:** Complete (successful/unsuccessful)
- **Failed:** Unable to complete (exceeded time limit)

Get Jobs

Specify the maximum number of jobs to return with the `max_results` query parameter.

Specify the type of job to return with the `job_type` query parameter.

URI to Get the Status of All Jobs

GET [api_version]/jobs

Curl Command to Get All Job Status

```
curl -i -X GET 'https://pce.my-company.com:8443/api/v2/orgs/1/jobs' -H 'Accept: applicat
```

Get a Job

URI to Get the Status of a Job

```
GET [api_version]/jobs/[href]
```

Curl Command to Get a Job Status

```
curl -i -X GET 'https://pce.my-company.com:8443/api/v2/orgs/1/jobs/[href]' -H 'Accept: a
```

Response Properties

Poll the HREF provided in the Location field of the response using the duration specified in `Retry-After` until the status is either `"done"` or `"failed"`:

Property	Description	Type	In Results
<code>href</code>	HREF for resource	String	Yes
<code>job_type</code>	Query type defined during job creation	String	Yes
<code>description</code>	Reference information	String	Might not be in results
<code>result</code>	Query result	Object (HREF, not required)	Yes
<code>requested_at</code>	Time PCE received request	Date-time	Yes
<code>requested_by</code>	User who initiated request	Object (HREF, required)	Yes
<code>terminated_at</code>	Termination time of job (regardless of outcome)	Date-time	Yes
<code>status</code>	Status of the asynchronous request	Enum ("done", "pending", "running", or "failed")	Yes
<code>created_by</code>	Creator of request	Object (HREF, required)	Yes

Response - Updated Job Status

If the job is still running, the response includes a status of `"running"`, as highlighted in blue below:

```
{
  "href": "/orgs/1/jobs/43f6e9e3-6a68-4481-87c6-18fd096dafbe",
  "job_type": ":illumio/async_requests",
  "description": "/orgs/1/labels",
  "result": {
  },
  "status": "running",
```

```

    "requested_at": "2016-01-14 23:16:52.303166",
    "requested_by": {
      "href": "/users/1"
    }
  }
}

```

Delete a Job

URI to Delete a Job

DELETE [api_version]/jobs/[href]

Curl Command to Delete a Job

```
curl -i -X DELETE 'https://pce.my-company.com:8443/api/v2/orgs/1/jobs/[href]' -u $KEY:$T
```

Get the Job Results

This example demonstrates how to get job results after polling job returns a status of "done".

The uuid path parameter is required. The filename path parameter is optional, it specifies the filename to save the job as.

URI to Get Job Results

GET [api_version][org_href]/datafiles/[uuid]

Curl Command to Get Job Results

```
curl -i -X GET 'https://yourcompany.com:1234/api/v2/orgs/1/datafiles/[uuid]' -H 'Accept:
```

Response with Results of Request

```

{
  "href": "/orgs/1/jobs/43f6e9e3-6a68-4481-87c6-18fd096dafbe",
  "job_type": ":illumio/async_requests",
  "description": "/orgs/1/labels",
  "result": {
    "href": "/orgs/1/datafiles/[uuid]"
  },
  "status": "done",
  "requested_at": "2016-01-14 23:16:52.303166",
  "terminated_at": "2016-01-14 23:17:05.223047",
  "requested_by": {
    "href": "/users/1"
  }
}

```

Overview of Async GET Requests

An asynchronous job collects and downloads all matching records as a single job. You can configure a script to continuously poll the job until it is done and then download the results of the job using the job `Location` HREF listed in the response.

Collection vs. Instance

GET collection methods return HREF path properties for each individual resource. Perform other REST operations on individual instances of these resources (such as POST, PUT, and DELETE) using the HREF to identify the resources on which to operate.

For example, the response body for the API to get a collection of labels returns a list of labels, where each one is identified as an HREF path. In this instance, the general syntax for the API call looks like this:

```
GET https://scp.illum.io:8443[api_version][org_href]labels
```

[org_href] identifies the organization from which you want to get a collection of labels.

A single label instance in the response is identified by its HREF path:

```
{
  href: "/orgs/2/labels/8"
  key: "env"
  value: "Prod"
  created_at: "2014-01-22T18:24:33Z"
  updated_at: "2014-01-22T18:24:40Z"
  created_by: {
    href: "/users/9"
  }
  updated_by: {
    href: "/users/9"
  }
}
```

To perform other operations on this label (href: "/orgs/2/labels/8"), you can provide this HREF in the API call to operate on this label instance.

For example:

```
PUT https://scp.illum.io:8443/api/v2/orgs/2/labels/8
```

Async GET Supported APIs

These APIs support async GET collections:

Description	Resource Type	Exposure
agents/update	GET [api_version][org_href]/agents	Experimental
	GET [api_version][org_href]/agents/update	Experimental
audit_log_events	GET [api_version][org_href]/audit_log_events	Experimental
auth_security_principals	GET [api_version][org_href]/auth_securiuty_principals	Experimental
authentication_settings/ password_policy	GET [api_version][org_href]/authentication_settings/ password_policy	Experimental
datafiles	GET [api_version][org_href]/datafiles	Experimental
events	GET [api_version][org_href]/events	Experimental
jobs	GET [api_version][org_href]/jobs	Experimental
labels	GET [api_version][org_href]/labels	Both
network_devices/ network_endpoints	GET [api_version][org_href]/network_devices/net- work_endpoints	Experimental
network_enforcement_nodes	GET [api_version][org_href]/network_enforcement_nodes	Experimental
node_available	GET [api_version][org_href]/node_available	Both
Pairing Profiles	GET [api_version][org_href]/pairing_profiles	Experimental
permissions	GET [api_version][org_href]/permissions	Experimental
security_principals	GET [api_version][org_href]/sec_policy/draft/securi- ty_principals	Experimental
system_events	GET [api_version][org_href]/system_events	
vulnerability_reports	GET [api_version][org_href]/vulnerability_reports	Experimental
sec_policy/draft/		
allow	GET [api_version][org_href]/sec_policy/draft/allow	Experimental
dependencies	GET [api_version][org_href]/sec_policy/draft/depend- encies	Experimental
ip_lists	GET [api_version][org_href]/sec_policy/draft/ip_lists	Both
label_groups	GET [api_version][org_href]/sec_policy/draft/la- bel_groups	Experimental
label_groups/member-of	GET [api_version][org_href]/sec_policy/draft/la- bel_groups/member-of	Experimental
modified_objects	GET [api_version][org_href]/sec_policy/draft/modi- fied_objects	Experimental

Description	Resource Type	Exposure
pending	GET [api_version][org_href]/sec_policy/draft/pending	Experimental
rule_sets	GET [api_version][org_href]/sec_policy/draft/rule_sets	Both
rule_sets/sec_rule	GET [api_version][org_href]/sec_policy/draft/rule_sets/sec_rules	Both
services	GET [api_version][org_href]/sec_policy/draft/services	Both
virtual_service	GET [api_version][org_href]/sec_policy/draft/virtual_services	Both
settings/		
settings	GET [api_version][org_href]/settings	
syslog/destinations	GET [api_version][org_href]/settings/syslog/destinations	Experimental
workloads	GET [api_version][org_href]/settings/workloads	Experimental
users/		
users	GET [api_version][org_href]/users	Stable
api_keys	GET [api_version][org_href]/users/api_keys	Both
orgs	GET [api_version][org_href]/users/orgs	Experimental
login	GET [api_version][org_href]/users/login	Stable
workloads/		
workloads/	GET [api_version][org_href]/workloads	Both
interfaces	GET [api_version][org_href]/workloads/interfaces	Both

PCE Management

As an Illumio administrator, use the APIs listed in this chapter to manage the Policy Compute Engine (PCE).

You can manage many aspects of the PCE through APIs, from authentication and passwords to PCE health.

Product Version

This API returns the current version of the PCE software.

URI to Get Product Version

GET [api_version]/product_version

Curl Command to Get Product Version

```
curl -i -X GET https://pce.my-company.com:8443/api/v2/product_version -H "Accept: applic
```

Example Response

The response body has a format similar to this example:

```
{
  "version": "19.3.0",
  "build": 12864,
  "long_display": "19.3.0-12864",
  "short_display": "19.3.0"
}
```

Node Availability

This Public Stable API method allows the Load Balancer to monitor the health of the PCE core nodes in a 2x2 or 4x2 cluster. This feature is only available if the PCE is deployed as software in your datacenter.

**NOTE**

This API call does not require authentication.

URI to Check Node Availability

```
GET [api_version]/node_available
```

Support Bundle Requests

Several APIs have been introduced to provide a mechanism to generate a support bundle on each node, including a time range and possibly additional options.

API Methods

Functionality	HTTP	URI
Return the collection of PCE support bundle requests:	GET	[api_version][org_href]/support_bundle_requests
Return a specific PCE support bundle request:	GET	[api_version][org_href]/support_bundle_requests/:uuid
Create a PCE support bundle request	POST	[api_version][org_href]/support_bundle_requests
Delete the PCE support bundle request	DELETE	[api_version][org_href]/support_bundle_requests/:uuid

Health Check from a Load Balancer

In a production deployment, customers run health checks from a Load Balancer. The actual request syntax varies, but here is a sample command for Infoblox:

```
GET /api/v2/node_available HTTP/1.1
```

Node Availability Reference

This topic covers parameters, properties, and examples for node availability.

Examples

Check Node Availability

-X GET and authentication are not required for this method. The curl -v flag provides verbose output.

```
curl -v https://pce.my-company.com:8443/api/v2/node_available
```

Or, you can use -i -X GET to return a 200 OK status if the node is available:

```
curl -i -X GET https://pce.my-company.com:8443/api/v2/node_available
```

Returns 200 OK if the core node is healthy, and it can see at least one of each service running in the PCE cluster.

Otherwise, it returns a 404 error.

For example, if the PCE is healthy and accessible, the response is 200 OK.

Parameters for support bundle requests

Property	Description	Type	Required
org_id	Organization ID	Integer	Yes
ending_at	Time at which to exclude entries	String	No
include_logs	Set to true if logs are to be included	Boolean	No
starting_at	Start date for log filtering	String	No
requested_at	Time support bundle requested	string(date-time)	Yes

Properties for support bundle requests

Property	Description	Type	Required
href	URI of this request Reference to <code>common/href_object.schema.json</code>		Yes
name	The name of the support bundle	String	Yes
download_url	URI of associated report file Reference to <code>common/href_object.schema.json</code>		Yes
requested_at	Time support bundle requested	String (date-time)	Yes
completed_at	Time support bundle completed	String, Null (date-time)	Yes
status	A status annunciator indicating the state of this request	String	Yes
include_logs	Set to true if logs are to be included	Boolean	Yes
starting_at	(GET, POST) Start date for log filtering	String, Null (date-time)	Yes
ending_at	End date for log filtering	String, Null (date-time)	Yes

Example for POST

```
{
  "include_logs": true,
  "starting_at": null,
  "ending_at": null
}
```

No Op Public Stable API

The No Op Public Stable API makes a call to the PCE without performing any operations. This API is used to check connectivity to and from the PCE.

Use this API to verify that new authentication credentials are working after creating a new set of keys.

URI for No Op

GET [api_version]/noop

Curl Command for No Op

```
curl -i -X GET https://pce.my-company.com:8443/api/v2/noop -H "Accept: application/json"
```

Events

This Public Experimental API gets a collection of events or an individual event.



NOTE

Use this Events API instead of Audit Events.

Events include logging a user in or out of the PCE, granting a user a role, pairing or unpairing a workload, and creating a label, ruleset, or IP list.

Event Types

For a complete list of JSON events, descriptions, CEF/LEEF success events, and CEF/LEEF failure events, see .

Event API Methods

Functionality	HTTP	URI
Get a collection of events	GET	[api_version][org_href]/events
Get an individual event	GET	[api_version][event_href]

Get Events

This API gets a collection of events or a specific event identified by an event ID (in the form of a UUID).

Get Events Collection

When getting a collection of events, be aware of the following caveats:

- Use the `max_results` query parameter to increase the maximum number of events returned.
- The largest value accepted for `max_results` is 10000. To return more than 10000 events, use Asynchronous GET Collection.

URI to Get a Collection of Events

GET `[api_version][org_href]/events`

URI to Get an Individual Event

GET `[api_version][event_href]`

Events Reference

This topic covers properties, parameters, and examples for events.

Parameters

Parameter	Description	Type
<code>xorg_id</code>	Organization ID in which the event occurred.	Integer
<code>created_by</code>	<p>Information about the person, agent, or system that created the event.</p> <p>Created by <i>system</i>:</p> <ul style="list-style-type: none"> <code>system</code>: Appears only if the event was generated by the PCE. <p>Created by <i>user</i> properties:</p> <ul style="list-style-type: none"> <code>href</code>: URI of the user who created the event. <code>username</code>: The user name (usually formatted as an e-mail address). <p>Created by <i>workload</i> properties:</p> <ul style="list-style-type: none"> <code>href</code>: URI of the agent on the workload that initiated the event. <code>hostname</code>: The hostname of the workload. 	String
<code>event_type</code>	<p>Type of the event specified by the <code>event_type</code> query parameter if given.</p> <p>If no query parameters are given, all event types are returned.</p> <p>See the response properties table below for types of events returned from a GET call.</p>	String
<code>max_results</code>	<p>Maximum number of events to return.</p> <p>The default is 100, and the maximum is 10000.</p>	Integer
<code>severity</code>	<p>Severity level of the events retrieved. Values include:</p> <ul style="list-style-type: none"> Warning (<code>warning</code>): A warning that the event is likely to occur if action is not taken. Error (<code>err</code>) Information (<code>info</code>): Normal operational messages, which can be harvested for reporting and measuring throughput; for example, a user pairing or unpairing workloads in the PCE web console. 	String
<code>status</code>	Status of the event, either <code>success</code> or <code>failure</code> .	String
<code>time-stamp[gte]</code>	Event start timestamp in RFC 3339 format.	String
<code>time-stamp[lte]</code>	Event end timestamp in RFC 3339 format.	String

Properties

Parameter	Description	Type
<code>event_type</code>	Type of the event specified by the <code>event_type</code> query parameter if given. If no query parameters are given, all event types are returned. For types of events returned from a GET call, see the response properties table below.	String
<code>status</code>	Status of the event; usually a mapping of <code>api_status_code</code> to a generic result string; nil if no action. For presentation purposes only.	String
<code>severity</code>	Severity level of the events retrieved. Values include: <ul style="list-style-type: none"> Warning (warning): A warning that the event is likely to occur if action is not taken. Error (err) Information (info): Normal operational messages, which can be harvested for reporting and measuring throughput; for example, a user pairing or unpairing workloads in the PCE web console. 	String
<code>created_by</code>	Information about the person, agent, or system that created the event. Created by <i>system</i> : <ul style="list-style-type: none"> System This appears only if the event was generated by the PCE. Created by <i>user</i> properties: <ul style="list-style-type: none"> href: URI of the user who created the event. username: The user name (usually formatted as an e-mail address). Created by <i>workload</i> properties: <ul style="list-style-type: none"> href: URI of the agent on the workload that initiated the event. hostname: The hostname of the workload. 	String

Examples

Curl Command to Get an Event

You need the ID of the system event you want to get, which is the number at the end of its HREF path property: `" /2/events/68632"`.

```
curl -i -X GET https://pce.my-company.com:8443/api/v2/orgs/2/events/12345 -H "Accept: ap
```

Curl Command Get Event Collection

In this example, only two events are returned because of `max_events=2`.

```
curl -i -X GET https://pce.my-company.com:8443/api/v2/orgs/2/events?max_results=2 -H "Ac
```

Example Response

```
[
  {
    "href": "/orgs/1/events/xxxxxxx-5f59-46ab-8f18-xxxxxxx",
    "timestamp": "2019-09-03T01:xx:xx.xxxZ",
    "pce_fqdn": "pce.my-company.com",
    "created_by": {
      "agent": {
        "href": "/orgs/1/agents/xxx",
        "hostname": "xxx-xxxxx-xxxx"
      }
    },
    "event_type": "agent.clone_detected",
    "status": null,
    "severity": "info",
    "action": null,
    "resource_changes": [],
    "notifications": [
      {
        "uuid": "xxxxxxx-e04b-43bc-a64a-xxxxxxx",
        "notification_type": "agent.clone_detected",
        "info": {
          "agent": {
            "href": "/orgs/1/agents/xxx",
            "name": null,
            "hostname": "xxx-xxxxx-xxxx"
          }
        }
      }
    ]
  },
  {
    "href": "/orgs/1/events/xxxxxxx-60a2-4db4-b0f4-xxxxxxx",
    "timestamp": "2019-09-03T0x:xx:xx.xxxZ",
    "pce_fqdn": "pce.my-company.com",
    "created_by": {
      "agent": {
        "href": "/orgs/1/agents/xxx",
        "hostname": "xxx-xxxxx-xxxx"
      }
    }
  }
]
```

Organization Settings

For Organization Settings examples, see [Organization Settings Reference \[75\]](#).

Enabling clone detection

In some cases users need to disable clone detection as a safety valve. For example, if a customer has workloads in a particular environment that behaves unexpectedly, they might end up with runaway clones being activated.

Functionality	HTTP	Properties added	URI
This is for VEN or URI to fetch the current clone detection settings.	GET	automatic_clone_reactivation	/api/v2/orgs/:xorg_id/settings
Authorization is for the org user and interservice.		clone_detection_enabled	
This is for the org admin to set new clone detection settings.	PUT	automatic_clone_reactivation	/api/v2/orgs/:xorg_id/settings
Authorization is for the org admin.		clone_detection_enabled	

Two properties have been added to the schemas `settings_get` and `settings_put`:

- `clone_detection_enabled`
- `automatic_clone_reactivation`

Depending on whether they are added to the PUT or GET method, they require different types of authorization: org admin for PUT and org user or interservice authorization for GET.

- If `automatic_clone_reactivation` is disabled, there is no automatic clone reactivation.

Organization Settings Reference

This topic covers examples of organizational settings.

Examples

Example JSON Response Body for Get Events Settings

```
{
  "audit_event_retention_seconds": 180,
  "audit_event_min_severity": "informational",
  "format": "JSON"
}
```

Update Events Settings

Example JSON Request Body for Update Events

```
{
  "audit_event_retention_seconds": 90,
  "audit_event_min_severity": "informational"
}
```

Example JSON Response Body with Local and Remote Syslog Location Information

```
[
  {
    "href": "/api/v2/orgs/1/settings/syslog/destinations/xxxxxxxx-xxxx-xxxx-xxxx-xxxx",
    "pce_scope": [ "remote-my-company0.com", "remote-my-company1.com" ],
  }
]
```

```

    "type": "remote_syslog",
    "description": "remotesyslog",
    "audit_event_logger": {
      "configuration_event_included": true,
      "system_event_included": false,
      "min_severity": "warning"
    },
    "traffic_event_logger": {
      "traffic_flow_allowed_event_included": true,
      "traffic_flow_potentially_blocked_event_included": true,
      "traffic_flow_blocked_event_included": true
    },
    "node_status_logger": {
      "node_status_included": true
    },
    "remote_syslog": {
      "address" : "my-company-20.com",
      "port" : 12345,
      "protocol" : 6,
      "tls_enabled" : false,
      "tls_verify_cert" : false
    }
  }
]

```

Example JSON Response Body with Remote Syslog Location Information

```

{
  "href": "/api/v2/orgs/1/settings/syslog/destinations/xxxxxxxx-xxxx-xxxx-xxxx-xxxxxxxx",
  "pce_scope": [ "remote-my-company0.com", "remote-my-company1.com" ],
  "type": "remote_syslog",
  "description": "remotesyslog",
  "audit_event_logger": {
    "configuration_event_included": true,
    "system_event_included": false,
    "min_severity": "warning"
  },
  "traffic_event_logger": {
    "traffic_flow_allowed_event_included": true,
    "traffic_flow_potentially_blocked_event_included": true,
    "traffic_flow_blocked_event_included": true
  },
  "node_status_logger": {
    "node_status_included": true
  },
  "remote_syslog": {
    "address" : "my-company-20.com",
    "port" : 12345,
    "protocol" : 6,
    "tls_enabled" : false,
    "tls_verify_cert" : false
  }
}

```

Example JSON Request Body to Create a Remote Syslog Destination

```
{
  "pce_scope": [ "my-company0.com", "my-company1.com", "my-company2.com" ],
  "type": "remote_syslog",
  "description": "remote syslog",
  "audit_event_logger": {
    "configuration_event_included": true,
    "system_event_included": false,
    "min_severity": "warning"
  },
  "traffic_event_logger": {
    "traffic_flow_allowed_event_included": true,
    "traffic_flow_potentially_blocked_event_included": true,
    "traffic_flow_blocked_event_included": true
  },
  "node_status_logger": {
    "node_status_included": true
  },
  "remote_syslog": {
    "address" : "my-company-20.com",
    "port" : 12345,
    "protocol" : 6,
    "tls_enabled" : false,
    "tls_verify_cert" : false
  }
}
```

Example JSON Request Body to Update a Syslog Destination

```
{
  "href": "/api/v2/orgs/1/settings/syslog/destinations/xxxxxxxx-xxxx-xxxx-xxxx-xxxxxxxx",
  "pce_scope": [ "my-company0.com", "my-company1.com", "my-company2.com" ],
  "type": "remote_syslog",
  "description": "localhost syslog",
  "audit_event_logger": {
    "configuration_event_included": true,
    "system_event_included": true,
    "min_severity": "informational"
  },
  "traffic_event_logger": {
    "traffic_flow_allowed_event_included": true,
    "traffic_flow_potentially_blocked_event_included": true,
    "traffic_flow_blocked_event_included": true
  },
  "node_status_logger": {
    "node_status_included": false
  },
  "remote_syslog": {
    "address" : "my-company-20.com",
    "port" : 67890,
    "protocol" : 6,
    "tls_enabled" : false,
    "tls_verify_cert" : false
  }
}
```

Examples for Enabling clone detection:

(only new fields in the schema `settings_get` are shown)

```
"clone_detection_enabled": {
  "description": "When true, clone detection is done for this org",
  "type": "boolean"
},
"automatic_clone_reactivation": {
  "description": "When true, automatic clone reactivation should be done on clone detection",
  "type": "string",
  "enum": [ "disabled", "windows_domain_joined_workloads_only" ]
}
```

Example reply (only for "clone_detection_enabled")

```
{
  "clone_detection_enabled": true,
  "automatic_clone_reactivation": "windows_domain_joined_workloads_only"
}
```

Password Policy

This Public Experimental API gets or updates the domain password policy.

A default password policy is created automatically when a new login domain (organization) is created. There is only one password policy per login domain, so the same password policy applies to all users.

Password Policy Methods

Functionality	HTTP	URI
Get the password policy	GET	[api_version]/authentication_settings/password_policy
Update the password policy	PUT	[api_version]/authentication_settings/password_policy

Password Policy Reference

This topic covers properties, parameters, and examples for password policy.

Curl Command Get the Password Policy

The `org/:org_id/` path parameter is not specified in this command.

```
curl -i -X GET https://pce.my-company.com:8443/api/v2/authentication_services/password_policy
```

Example Default Response: 200 OK

```
{
  "require_type_number": true,
  "require_type_lowercase": true,
  "require_type_uppercase": true,
  "require_type_symbol": false,
  "min_characters_per_type": 1,
  "min_length": 8,
  "min_changed_characters": 1,
  "history_count": 1,
  "expire_time_days": 0,
  "updated_at": "2019-09-20T03:40:00Z",
  "updated_by": null
}
```

Parameters

Parameter	Description	Type	Req
require_type_number	If true, the password must contain a numerical digit.	Boolean	Yes
require_type_lowercase	If true, the password must contain a lowercase letter.	Boolean	Yes
require_type_uppercase	If true, the password must contain an uppercase letter.	Boolean	Yes
require_type_symbol	If true, the password must contain a symbol, for example: ! @ # \$ % ^ * ? \u0026 \u003c \u003e	Boolean	Yes
min_characters_per_type	Minimum number of characters for each character type.	Integer	Yes
min_length	Minimum password length.	Integer	Yes
min_changed_characters	Minimum number of changed characters for a new password. Minimum: 1 Maximum: 4	Integer	Yes
history_count	Number of old passwords to remember. Minimum: 1 Maximum: 24	Integer	Yes
expire_time_days	Number of days until the password expires. A value of 0 (zero) means the password never expires. Minimum: 0 Maximum: 99	Integer	Yes
updated_at	RFC-3339 date-time timestamp of when the password policy was last updated. Automatically recorded by the system.	date-time String	Yes
updated_by	The username of the person that last updated this password policy (null for the default password policy). Automatically recorded by the system.	String	Yes

Update Password Policy

Curl Command Update the Password Policy

The `org/:org_id/` path parameter is not specified in this command.

```
curl -i -X PUT https://pce.my-company.com:8443/api/v2/authentication_services/password_p
```

At least three of the four available character types must be true, otherwise a 406 Not Acceptable error message is returned.*

Parameters

Parameter	Description	Type	Re-quired
require_type_number	If true, the password must contain a numerical digit.	Boolean	*
require_type_lowercase	If true, the password must contain a lowercase letter.	Boolean	*
require_type_uppercase	If true, the password must contain an uppercase letter.	Boolean	*
require_type_symbol	If true, the password must contain a symbol, for example: ! @ # \$ % ^ * ? \u0026 \u003c \u003e	Boolean	*
min_characters_per_type	Minimum number of characters for each character type.	Integer	No
min_length	Minimum password length.	Integer	No
min_changed_characters	Minimum number of changed characters for new passwords. Minimum: 1 Maximum: 4	Integer	No
history_count	Number of old passwords to remember. Minimum: 1 Maximum: 24	Integer	No
expire_time_days	Number of days password expires. A value of 0 (zero) means the password never expires. Minimum: 0 Maximum: 99	Integer	No

Example Request Body

Only the parameters to change must be included in the request body.

```
{
  "require_type_number": true,
  "require_type_lowercase": true,
```

```

"require_type_uppercase": true,
"require_type_symbol": true,
"min_characters_per_type": 1,
"min_length": 8,
"min_changed_characters": 1,
"history_count": 1,
"expire_time_days": 90
}

```

Authentication Settings

This Public Experimental API gets or updates the authentication settings for the login domain (organization).

These new APIs with the included `saml_configs` setting provide customers an option to sign authN requests.

API Methods for authentication settings

HTTP	URI	Functionality
GET	<code>[api_version]/authentication_settings</code>	Get authentication settings
PUT	<code>[api_version]/authentication_settings</code>	Update authentication settings
GET	<code>[api_version]/authentication_settings/ saml_configs</code>	Gets all SAML configurations where <code>any_org_owner</code> is authorized to use it. The response now includes the PCE signing certificates that will be used by IdP for the SAML authN request signature validation.
GET	<code>[api_version]/authentication_settings/ saml_configs/:uuid</code>	Get the specified SAML configuration. The response now includes the PCE signing certificates that will be used by IdP for the SAML authN request signature validation.
PUT	<code>[api_version]/authentication_settings/ saml_config/:uuid</code>	Update the specified SAML configuration. API has been enhanced to enable/disable the signing of a SAML authN request.
POST	<code>[api_version]/authentication_settings/ saml_configs/:uuid/pce_signing_cert</code>	Generate a new certificate for signing SAML AuthN requests.

Authentication Settings Reference

This topic covers examples for authentication settings

Examples

Get Authentication Settings

Curl Command to Get Authentication Settings

The `org/:org_id/` path parameter is not specified in this command.

```
curl -i -X GET https://pce.my-company.com:8443/api/v2/authentication_settings -H "Accept:
```

Example Default Response

200 OK

```
{ "authentication_type": "Local" }
```

Update Authentication Settings

Curl Command to Update Authentication Settings

The `org/:org_id/` path parameter is not specified in this command.

```
curl -i -X PUT https://pce.my-company.com:8443/api/v2/authentication_settings/password_p
```

Request Properties

Parameter	Description	Type	Required
Local	Local authentication.	String	No
SAML	Authentication with SAML.	String	No

Example Request Body

```
{"authentication_settings": "SAML"}
```

Container Clusters

The uses three groups of APIs to manage container clusters:

- Container Cluster API (GET, POST, PUT, DELETE)
- Container Cluster Workload Profiles API (GET, POST, PUT, DELETE)
- Container Cluster Service Backend API (GET)

Container Cluster API

A container cluster object is used to store all the information about a Kubernetes cluster in the PCE by collecting telemetry from Kubelink. Each Kubernetes cluster maps to one container cluster object in the PCE.

Use these methods to get, create, update, or delete container clusters:

Functionality	HTTP	URI
Get the list of container clusters	GET	[api_version][org_href]/container_clusters
Get the specified container cluster	GET	[api_version][org_href]/container_clusters/:uuid
Create a container cluster	POST	[api_version][org_href]/container_clusters
Update the specified container cluster	PUT	[api_version][org_href]/container_clusters/:uuid
Delete the specified container cluster	DELETE	[api_version][org_href]/container_clusters/:uuid

Container Cluster Workload Profiles

When you install an Illumio VEN on a container cluster, all pods in the container cluster are unmanaged or not visible in the PCE. However, all namespaces that exist on the container clusters are reported by Kubelink and made visible via the Container Workload Profiles API.

Each container workload profile maps to a Kubernetes namespace and can be either managed or unmanaged. The default state for a profile is unmanaged.

Use these methods to get, create, update, or delete container cluster workload profiles:

Functionality	HTTP	URI
Get the list of container cluster workload profiles	GET	GET /orgs/:xorg_id/container_clusters/: container_cluster_id/container_workload_profiles
Create container cluster workload profiles	POST	POST /orgs/:xorg_id/container_clusters/: container_cluster_id/container_workload_profiles
Update the specified container cluster workload profile	PUT	PUT /orgs/:xorg_id/container_clusters/: container_cluster_id/container_workload_profiles/:container_workload_profile_id
Supports the UI feature for bulk update of container workload profiles	PUT	PUT /orgs/:xorg_id/container_clusters/: container_cluster_id/container_workload_profiles_update
Delete the specified container cluster workload profile	DELETE	DELETE /orgs/:xorg_id/container_clusters/: container_cluster_id/container_workload_profiles/:container_workload_profile_id

Label Restrictions

Kubernetes pods and services running in a namespace (Kubernetes) or project (OpenShift) must be labeled (RAEL) to be included in policy within Illumio Core. The container workload profile defines how labels will be assigned to pods and services within a namespace.

Illumio labels can be statically assigned from the PCE or defined in the Kubernetes manifest files using annotations. For each label key (RAEL), the PCE administrator can define four options:

1. No label will be assigned.
2. One label will be assigned from PCE.
3. A restricted list of labels can be assigned from Kubernetes using annotations. Label restrictions prevent misuse of Illumio labels by the people managing the Kubernetes platform and makes sure the labels inherit the policy they should be receiving.
4. Any label can be assigned from Kubernetes.

You can set role labels for the following APIs:

- PUT /api/v2/orgs/:xorg_id/container_clusters/<:cluster_id>/ container_workload_profiles
- POST /api/v2/orgs/:xorg_id/container_clusters/<:cluster_id>/ container_workload_profiles

Label Assignment Configuration

To clear the label assignment option and go back to the default option (any labels passed at runtime using Kubernetes annotations will be allowed), 2 options:

Option 1: explicit statement

```
{
  "labels": [
    { "key": "role", "restriction": [] }
  ]
}
```

Option 2: empty payload

```
{
  "labels": []
}
```

Backend Services Associated with Container Clusters

Kubernetes services are represented as virtual services in the Illumio policy model. For the services in Kubernetes, Kubelink creates virtual services in the PCE and reports the list of Replication Controllers, DaemonSets, and ReplicaSets responsible for managing the pods that support the services.

When there is a match between the Replication Controller and ReplicaSet managing a pod, the PCE creates a binding between the virtual service and the container workload.

The Service Backend represents a match between a virtual service and an application type, such as Deployment or ReplicaSet.

Use this method to get the service backend:

Functionality	HTTP	URI
Get data about the service backend	GET	GET /orgs/1/container_clusters/:container_cluster_id/service_backends

Kubernetes APIs

Kubernetes Workload Endpoints

Customers have been requiring to see the details of Kubernetes workloads in PCE so that they can write policies and troubleshoot any issues.

Two new endpoints have been created for Kubernetes workloads:

- GET /api/v2/orgs/:xorg_id/kubernetes_workloads
This API lists all new Kubernetes Workloads in separate tab/page with separate sorts and filters.
It contains required properties such as name, kind, namespace, as well as optional properties:
href, labels, enforcement_mode, visibility_level, container_workload_profile, container_cluster, security_policy_applied_at, security_policy_sync_state, created_at, k8s_label, and k8s_annotations.
- GET /api/v2/orgs/:xorg_id/kubernetes_workloads
For this API, these changes have been made in release 23.5.0:
two arrays have been removed, k8s_labels and sk8s_annotation, and replaced with the property metadata.
HREF description has been changed from URI of the container workload, to URI of the kubernetes workload.

```
"metadata": {
  "$ref": "
  ../common/kubernetes_workloads_metadata.schema.json"
```
- GET /api/v2/orgs/:xorg_id/kubernetes_workloads/:kubernetes_workload_uuid
This API provides a detailed page for the specified Kubernetes workload with custom K8S attributes.
- common non_empty_label_scopes.schema.json
This new common schema provides a collection of assigned list of labels. Minimum number is one.
- common kubernetes_workloads_metadata
The new common schema kubernetes_workloads_metadata was added in release 23.5.0 that is referenced from kubernetes_workload_get.
It provides Kubernetes properties such as labels, annotations, and external service's UID.

Container Clusters Reference

This topic covers properties, parameters, and examples for container clusters.

Parameters

GET Method

Use the following required and optional parameters:

Parameter	Description	Type	Required
<code>href</code>	URI of the container cluster.	String	Yes
<code>name</code>	User assigned name of the container cluster.	String	Yes
<code>description</code>	User-assigned description of the container cluster.	String	Yes
<code>nodes</code>		Array	No
<code>machine_id</code>	This parameter has the following property:	Object	Yes
	<ul style="list-style-type: none"> <code>pod_subnet</code>: The pod subnet 	String	
<code>manager_type</code>	Manager of the container cluster (and version).	String	No
<code>network_type</code>	Type of network.	String	No
<code>last_connected</code>	Date-time format.	String	No
<code>online</code>	Online: true/false.	Boolean	No
<code>errors</code>	The object <code>error_type</code> has the following properties:	Array	No
	<ul style="list-style-type: none"> <code>audit_event</code>: <ul style="list-style-type: none"> <code>href</code> <code>duplicate_ids</code> <code>error_type</code> 	Object	
		String	
		Array	
		String	
		String	
<code>kubelink_version</code>	Kubelink software version.	String	No
<code>pce_fqdn</code>	PCE FQDN for this container cluster; used only in Supercluster.	String	No
<code>cluster_mode</code>	The new property <code>cluster_mode</code> was added in 23.5.10 to describe the cluster mode for container cluster. The default is <code>legacy</code> .	String	

POST and PUT methods

Use the following parameters:

Parameter	Description	Type	Required
name	User-assigned name of the cluster	String	Yes
description	User-assigned description of the cluster	String	No

Curl Examples

Curl Command for GET

```
curl --request GET --url https://pce.my-company.com:8443/api/v2/orgs/1/container_clusters
```

Example Response for GET

```
[
  {
    "href":"/orgs/1/container_clusters/445bfa9b-4de4-4c09-9705-496eb04b190f",
    "pce_fqdn":null,
    "name":"k8s2",
    "description":"",
    "manager_type":"Kubernetes v1.16.2",
    "last_connected":"2019-10-28T22:48:31.228Z",
    "kubelink_version":"2.0.0-master.96e58b",
    "online":true,
    "nodes":
      [
        {
          "name":"node1",
          "pod_subnet":"10.233.64.0/24"
        },
        {
          "name":"node2",
          "pod_subnet":"10.233.65.0/24"
        },
        {
          "name":"node3",
          "pod_subnet":"10.233.66.0/24"
        }
      ],
    "errors":[]
  },
  {
    "href":"/orgs/1/container_clusters/ad678193-8e2f-402b-a864-4947dcc0c6d7",
    "pce_fqdn":null,
    "name":"Openshift 3.11",
    "description":"",
    "manager_type":"Openshift v3.11.43",
    "last_connected":"2019-10-28T22:50:30.201Z",
    "kubelink_version":"1.0.0-master.a81280",
    "online":true,
    "nodes":
      [
        {
          "name":"ip-172-31-19-198.us-west-2.compute.internal",
```



```

        "pod_subnet": "10.128.0.0/23"
      },
      {
        "name": "ip-172-31-20-168.us-west-2.compute.internal",
        "pod_subnet": "10.131.0.0/23"
      },
      {
        "name": "ip-172-31-22-56.us-west-2.compute.internal",
        "pod_subnet": "10.130.0.0/23"
      },
      {
        "name": "ip-172-31-27-241.us-west-2.compute.internal",
        "pod_subnet": "10.129.0.0/23"
      }
    ],
    "errors": []
  },
  {
    "href": "/orgs/1/container_clusters/bef57e90-97d4-4744-a129-5d35aa12b21b",
    "pce_fqdn": null,
    "name": "k8s3 Cluster",
    "description": "Flannel Vx Lan",
    "manager_type": "Kubernetes v1.13.2",
    "last_connected": "2019-10-28T22:47:59.122Z",
    "kubelink_version": "EYE-60264",
    "online": true,
    "nodes":
    [
      {
        "name": "k8s3master",
        "pod_subnet": "10.244.0.0/24"
      },
      {
        "name": "k8s3minion1",
        "pod_subnet": "10.244.2.0/24"
      },
      {
        "name": "k8s3minion2",
        "pod_subnet": "10.244.1.0/24"
      }
    ],
    "errors": []
  },
  {
    "href": "/orgs/1/container_clusters/d7d62400-7650-4407-ae9b-71803dbb1324",
    "pce_fqdn": null,
    "name": "k8s1 v4",
    "description": "",
    "manager_type": "Kubernetes v1.12.4",
    "last_connected": "2019-10-24T23:58:55.795Z",
    "kubelink_version": "EYE-61567",
    "online": false,
    "nodes":
    [
      {

```

```

        "name": "k8slmaster",
        "pod_subnet": "10.244.0.0/24"
      },
      {
        "name": "k8slminion1",
        "pod_subnet": "10.244.2.0/24"
      },
      {
        "name": "k8slminion2",
        "pod_subnet": "10.244.1.0/24"
      }
    ],
    "errors": []
  }
]

```

Curl Example for POST

```
curl --request POST --url https://pce.my-company.com:8443/api/v2/orgs/1/container_clusters
```

Curl Example for PUT

```
curl --request PUT --url https://pce.my-company.com:8443/api/v2/orgs/1/container_clusters
```

Example Response for POST

```

{
  "href": "/orgs/1/container_clusters/1b851d4b-f22d-47be-b744-f3c2dca490a0",
  "pce_fqdn": null,
  "name": "test",
  "description": "test",
  "manager_type": null,
  "last_connected": null,
  "kubelink_version": null,
  "online": false,
  "nodes": [],
  "errors": [],
  "container_cluster_token": "1_0dfec0acb8e4bc53e052874874da0c24e7ac98da3b3954e3c9"
}

```

Parameters for container workload methods

Parameter	Description	Type	Required
org_id	Organization ID	Integer	Yes
container_cluster_id	Cluster UUID	String	Yes
assign_labels	(GET) List of lists of label URIs, encoded as a JSON string	String	No
	(POST, PUT) Assigned labels		No
enforcement_mode	(GET) Filter by enforcement mode.	String	No
	(PUT) workload enforcement mode		No
linked	Filter by linked container workload profiles.	Boolean	No
managed	Filter by managed state	Boolean	No
max_results	Maximum number of container workloads to return.	Integer	No
name	(GET) Name string to match. Supports partial matches.	String	No
	(POST) A friendly name given to a profile if the namespace is not user friendly		YES
namespace	Namespace string to match. Supports partial matches.	String	No
visibility_level	Filter by visibility level	String	No

Properties for container workload methods

Property	Description	Type
href	Container Workload Profile URI	String
enforcement_mode	Reference to <code>common/workload_enforcement_mode.schema.json</code>	
managed	If the namespace is managed or not	Boolean
max_results	Maximum number of container workloads to return.	Integer
name	A friendly name given to a profile if the namespace is not user friendly	String, Null
namespace	Namespace	String, Null
container_workload_profile_id	Container workload profile UUID	String
labels	Labels to assign to the workload that matches the namespace.	
	Reference to <code>common/label_restrictions.schema.json</code>	

Curl Examples

Curl example for GET

```
curl --request GET --url https://pce.my-company.com:8443/api/v2/orgs/1/containermeters i
```

Curl Example for POST

```
curl --request POST --url https://pce.my-company.com:8443/api/v2/orgs/1/container_cluste
```

Curl Example for PUT

```
curl --request PUT --url https://pce.my-company.com:8443/api/v2/orgs/1/container_cluster
```

Example Response for GET

```
[
  {
    "href": "/orgs/10/container_clusters/974aec34-e8e7-478d-9ca2-90ebb3642edc/contai
    "namespace": "openshift-host-network",
    "enforcement_mode": "visibility_only",
    "visibility_level": "flow_summary",
    "managed": true,
    "assign_labels": [
      {
        "href": "/orgs/10/labels/128"
      },
      {
        "href": "/orgs/10/labels/225"
      }
    ],
    "labels": [
      {
        "key": "loc",
        "assignment": {
          "href": "/orgs/10/labels/128",
          "value": "AWS"
        }
      },
      {
        "key": "env",
        "assignment": {
          "href": "/orgs/10/labels/225",
          "value": "OCP4.6"
        }
      }
    ]
  },
  {
    "linked": true,
    "created_at": "2021-08-25T18:11:52.665Z",
    "created_by": {
      "href": "/orgs/10/container_clusters/974aec34-e8e7-478d-9ca2-90ebb3642edc"
    },
    "updated_at": "2021-08-25T18:11:52.665Z",
    "updated_by": {
      "href": "/orgs/10/container_clusters/974aec34-e8e7-478d-9ca2-90ebb3642edc"
    }
  }
]
```

```

    }
  }
]

```

Examples for container_workload_profiles/update

Request

```

{
  "container_workload_profiles": [
    {
      "href": "url_to_some_container_workload_profile"
    },
    {
      "href": "url_to_other_container_workload_profile"
    }
  ],
  "labels": [
    {
      "key": "role",
      "assignment": {
        "href": "url_to_label"
      }
    }
  ],
  "enforcement_mode": 2,
  "visibility_level": "flow_summary",
  "managed": true
}

```

Example Response

- For success: Response code 204; Response body: none
- If an error occurred on any of the input records:
 - Response code 406;
 - Response body:

```

[
  {
    "token": "input_validation_error",
    "message": "....., record_index=>1, ..., unmanaged_container_workload_profile_label",
    # message contains index of failed record and specific error message
  },
  ...
]

```

Examples for label restrictions

Set an empty Role label

```

{
  "labels": [

```

```
    {"key": "role", "assign": {} }
  ]
}
```

Set a Location label

```
PUT /api/v2/orgs/1/container_clusters/65d1f197-938a-49ef-9343-6f55ec76fd90/container_workload_profiles/1
{
  "labels": [
    { "key": "loc", "restriction": {"href": "/orgs/1/labels/221"} }
  ]
}
```

Set an allow list for the Environment label

Allow a list of Environment labels to be assigned using Kubernetes:

```
PUT /api/v2/orgs/1/container_clusters/65d1f197-938a-49ef-9343-6f55ec76fd90/container_workload_profiles/1
{
  "labels": [
    { "key": "env", "restriction": [{"href": "/orgs/1/labels/176"}, {"href": "/orgs/1/labels/221"}] }
  ]
}
```

Allow any value for the Application label

```
PUT /api/v2/orgs/1/container_clusters/65d1f197-938a-49ef-9343-6f55ec76fd90/container_workload_profiles/1
{
  "labels": [
    { "key": "app", "restriction": [] }
  ]
}
```

Multiple ways to assign or allow labels used together in one Container Workload Profile

```
PUT /api/v2/orgs/1/container_clusters/65d1f197-938a-49ef-9343-6f55ec76fd90/container_workload_profiles/1
{
  "labels": [
    {"key": "role", "assign": {} },
    {"key": "app", "restriction": [] },
    {"key": "env", "restriction": [{"href": "/orgs/1/labels/176"}, {"href": "/orgs/1/labels/221"}]},
    {"key": "loc", "assign": {"href": "/orgs/1/labels/221"} }
  ]
}
```

Result for the above example:

- **role:** No label will be set; it is an explicit statement (you don't want a `role` label to be assigned).

- **app**: Any value can be set in the annotations for the **app** label key (provided the value exists in PCE).
- **env**: Only the values specified in the allowlist can be set in the annotations for the **env** label key.
- **loc**: The value of the **loc** label key is assigned to the value defined in the payload.

Properties

Backend services associated with container clusters

Property	Description	Type	Required
name	The name of the container cluster backend.	String	Yes
kind	The type (or kind) of the container cluster backend.	String	Yes
updated_at	The time (rfc339 timestamp) at which the container cluster backend was updated.	String	Yes
created_at	The time (rfc339 timestamp) at which the container cluster backend was created.	String	Yes
virtual_services	Includes the following properties: <ul style="list-style-type: none"> • href: The URI to the associated virtual service • name: The virtual service name 	Object String String	Yes

Curl Example for GET

```
curl --request GET --url https://pce.my-company.com:8443/api/v2/orgs/1/container_clusters
```

Example Response for GET

```
[
  {
    "name": "58687784f9",
    "kind": "replicasethash",
    "namespace": "kube-system",
    "updated_at": "2020-10-25T20:07:39.741Z",
    "created_at": "2020-10-25T20:07:39.741Z",
    "virtual_service": {
      "href": "/orgs/1/sec_policy/draft/virtual_services/926c2f63-bcd8-42f1-8811-165b3",
      "name": "coredns-k8s2-kube-system"
    }
  },
  {
    "name": "556b9ff8f8",
    "kind": "replicasethash",
    "namespace": "kube-system",
    "updated_at": "2020-10-25T20:07:39.768Z",
    "created_at": "2020-10-25T20:07:39.768Z",
    "virtual_service": {
      "href": "/orgs/1/sec_policy/draft/virtual_services/58b0df03-1151-464e-8352-069e3",
      "name": "kubernetes-dashboard-k8s2-kube-system"
    }
  }
]
```

```

    }
  }
]

```

GET /api/v2/orgs/:xorg_id/kubernetes_workloads

```

{
  "$schema": "http://json-schema.org/draft-04/schema#",
  "type": "object",
  "required": [
    "name",
    "kind",
    "namespace"
  ],
  "properties": {
    "href": {
      "description": "URI of the container workload",
      "type": "string"
    },
    "name": {
      "description": "Container workload name",
      "type": "string"
    },
    "namespace": {
      "description": "k8s namespace where this k8s Workload belongs to",
      "type": "string"
    },
    "kind": {
      "description": "k8s resource kind, e.g. Deployment",
      "type": "string"
    },
    "labels": {
      "type": "array",
      "items": {
        "$ref": "../common/label_optional_key_value.schema.json"
      }
    },
    "enforcement_mode": {
      "$ref": "../common/workload_enforcement_mode.schema.json"
    },
    "visibility_level": {
      "$ref": "../common/workload_visibility_level.schema.json"
    },
    "container_workload_profile": {
      "$ref": "container_clusters_container_workload_profiles_get.schema.json"
    },
    "container_cluster": {
      "$ref": "container_clusters_get.schema.json"
    },
    "security_policy_applied_at": {
      "description": "Last reported time when policy was processed by CLAS to the",
      "type": [
        "string",
        "null"
      ],
    },
  },
}

```



```

        "format": "date-time"
    },
    "security_policy_sync_state": {
        "description": "Current state of security policy",
        "type": "string"
    },
    "created_at": {
        "description": "RFC 3339 timestamp at which this record was created",
        "format": "date-time",
        "type": "string"
    },
    "updated_at": {
        "description": "RFC 3339 timestamp at which this record was updated",
        "format": "date-time",
        "type": "string"
    },
    "k8s_labels": {
        "type": "array",
        "items": {
            "type": "object",
            "required": [
                "key",
                "value"
            ],
            "properties": {
                "key": {
                    "type": "string"
                },
                "value": {
                    "type": "string"
                }
            }
        }
    },
    "k8s_annotations": {
        "type": "array",
        "items": {
            "type": "object",
            "required": [
                "key",
                "value"
            ],
            "properties": {
                "key": {
                    "type": "string"
                },
                "value": {
                    "type": "string"
                }
            }
        }
    }
}

```

GET /api/v2/orgs/:xorg_id/kubernetes_workloads/:kubernetes_workload_uuid

```
{
  "$schema": "http://json-schema.org/draft-04/schema#",
  "description": "Collection of assigned list of labels",
  "type": "array",
  "items": {
    "$ref": "labels.schema.json",
    "minItems": 1
  },
  "uniqueItems": true,
  "minItems": 1
}
```

common kubernetes_workloads_metadata

```
{
  "$schema": "http://json-schema.org/draft-04/schema#",
  "description": "k8s object metadata",
  "additionalProperties": false,
  "type": "object",
  "properties": {
    "labels": {
      "description": "k8s key/value pairs attached to object that specify identifying a",
      "type": "object"
    },
    "annotations": {
      "description": "k8s key/value pairs representing arbitrary non-identifying metadata",
      "type": "object"
    },
    "external_service_uid": {
      "description": "k8s object uid of external traffic service (NodePort or LoadBalancing)",
      "type": "string"
    }
  }
}
```

For more information, see [.](#)

PCE Health

The Public Stable Health Check API displays health information about a 4X2 Supercluster or a PCE virtual appliance.



NOTE

This API is only available for PCE installed on-premises and is not available for Illumio Cloud customers.

About PCE Health API

With this API, you can see the following health information:

- How long the PCE has been running, its runlevel, and overall health (normal, warning, or error).
- Each node hostname, IP address, uptime, runlevel, and whether the PCE software is running properly.
- Each node type (core or data), and which data node is the database replica and which is the primary database. The replication delay for the database replica is also displayed.
- Information about PCE service alerts, such as the number of degraded or failed services in the cluster, so you can see where service failures have occurred.

PCE Health API Method

Functionality	HTTP	URI
Check the health of the PCE.	GET	[api_version]/health

Check PCE Health

URI to Check PCE Health

```
GET [api_version]/health
```

PCE Health Reference

This topic covers properties, parameters, and examples for PCE health .

Check PCE Health

Curl Command

```
curl -i -X GET https://pce.my-company.com:8443/api/v2/health -H 'Accept: application/json'
```

Properties

Property	Description	Type
status	<p>Current health status of the PCE. Possible values:</p> <ul style="list-style-type: none"> • normal: When a PCE health is a normal state it means: <ul style="list-style-type: none"> • All required services are running. • All nodes are running. • CPU usage of all nodes is less than 95%. • Memory usage of all nodes is less than 95%. • Disk usage of all nodes is less than 95%. • Database replication lag is less than or equal to 30 seconds. • warning: When PCE health is in a warning state, it means: <ul style="list-style-type: none"> • One or more nodes are unreachable. • One or more optional services are missing, or one or more required services have been degraded. • The CPU usage of any node is greater than or equal to 95%. • Memory usage of any node is greater than or equal to 95%. • Disk usage of any node is greater than or equal to 95%. • Database replication lag is greater than 30 seconds. • critical: A PCE is considered to be in a critical state when one or more required services are missing. <p>If a PCE enters a critical state, it might not be possible to authenticate to the PCE or get an API response depending on which services are missing from the PCE.</p>	String
type	<p>The type of PCE:</p> <ul style="list-style-type: none"> • standalone: Indicates that this PCE is an on-premises 2x2 or 4x2 PCE cluster. Or one of the following types: • leader: Indicates that this PCE is the leader of a Supercluster. • member: Indicates that this PCE is a member of a Supercluster. 	String
fqdn	The fully qualified domain name (FQDN) of the PCE.	String
available_seconds	The length of time that this PCE has been available, measured in seconds.	Number
notifications	<p>Health warnings related to the PCE, which contain the following properties:</p> <ul style="list-style-type: none"> • status: Severity status of this notification. Possible values include: normal, warning, or critical. • token: Description of the notification. • message: Notification message. 	
listen_only_mode_enabled_at	<p>Indicates when listen-only mode was enabled for this PCE.</p> <p>For information about enabling or disabling listen-only mode for a PCE, see .</p>	String
nodes	<p>The nodes that comprise your PCE cluster.</p> <p>For each node of your PCE, this API call returns the following properties:</p> <ul style="list-style-type: none"> • hostname: The node hostname. • ip_address: The node IP address. • runlevel: (Number) The current runlevel of the PCE software on the node. For more information about runlevels and their usage, see . • uptime_seconds: Seconds since this node has been restarted. • cpu: Percentage of the node CPU being used. <p>Includes the following two sub-properties:</p> <ul style="list-style-type: none"> • status: Either normal, warning, or critical. 	String

Property	Description	Type
	<ul style="list-style-type: none"> • percent: (Number) Percentage of the node CPU being used. • disk: Percentage of the node's disk that is being used. Includes the following two sub-properties: <ul style="list-style-type: none"> • status: Either <code>normal</code>, <code>warning</code>, or <code>critical</code>. • percent: (Number) Percentage of the node disk being used. • memory: Percentage of the node's memory that is being used. Includes the following two sub-properties: <ul style="list-style-type: none"> • status: Either <code>normal</code>, <code>warning</code>, or <code>critical</code>. • percent: (Number) Percentage of the node disk being used. • services: The status of all PCE services running on the node. Possible status for PCE services include: <ul style="list-style-type: none"> • running: The service is fully running and operational. • not_running: The service has stopped running. • partial: The service is running but in a partial state. • optional • unknown • generated_at: Timestamp when this information was generated. 	
network	<p>PCE 2x2 or 4x2 Deployment</p> <p>For a PCE 2x2 or 4x2 deployment, the <code>network</code> property provides latency information between the database primary and database replica data nodes in your PCE for policy and traffic data.</p> <p>This property also indicates which data node in your PCE is the database primary database and which is the database replica.</p> <p>This <code>type</code> of database replication is called <code>intracluster</code> in the REST API.</p> <p>Sub-properties include:</p> <p>replication: The category of properties that provide database replication latency information for a PCE cluster. (For a PCE Supercluster, this information is provided for each PCE in the Supercluster.)</p> <ul style="list-style-type: none"> • type: Type of replication. <code>intracluster</code> for a PCE 2x2 or 4x2 deployment. • details: Includes the following properties: <ul style="list-style-type: none"> • database_name: Either <code>agent</code> for policy data or <code>traffic</code> for traffic data. • primary_fqdn: The FQDN of the database primary node. • replica_fqdn: FQDN of the replica database node. • value: The amount of replication lag between the primary and database replica for both policy and traffic data. <ul style="list-style-type: none"> • status: Either <code>normal</code>, <code>warning</code>, or <code>critical</code>. • lag_seconds: The amount of lag measured in seconds between the primary and replica databases for both policy and traffic data. <p>Supercluster Deployment</p> <p>If you have deployed a PCE Supercluster, the PCE health call also returns information about the database replication between the PCE you are currently logged into and all other PCEs in the Supercluster.</p> <p>In a Supercluster deployment, the security policy provisioned on the leader is replicated to all other PCEs in the Supercluster. Additionally, all PCEs in the Supercluster (leader and members) replicate copies of each workload's context, such as IP addresses, to all other PCEs in the Supercluster.</p> <p>This other <code>type</code> of database replication for a Supercluster is called <code>intercluster</code> in the REST API, and information is provided for all PCEs in the Supercluster.</p> <p>Properties include:</p>	Array

Property	Description	Type
	<p>replication: The category of properties that provide database replication latency information for a PCE cluster.</p> <ul style="list-style-type: none"> • type: Type of replication. <code>intercluster</code> for a PCE Supercluster deployment. • details: Includes the following properties: <ul style="list-style-type: none"> • fqdn: The FQDN of the primary database of the other PCEs listed in this section. • value: The amount of replication lag between the PCE you are logged into and one of the other PCEs in the Supercluster. <ul style="list-style-type: none"> • status: Either <code>normal</code>, <code>warning</code>, or <code>critical</code>. • lag_seconds: The amount of lag measured in seconds between the PCE you are logged into and the other PCE listed in this section. 	
generated_at	The timestamp of when the information was generated.	String

PCE Health Response

Example response returned from the PCE Health API.

```
[
  {
    "status": "normal",
    "type": "standalone",
    "fqdn": "pce.mycompany.com",
    "available_seconds": 84133,
    "notifications": [],
    "listen_only_mode_enabled_at": null,
    "nodes": [
      {
        "hostname": "pce_core1.mycompany.com",
        "ip_address": "192.0.1.0",
        "type": "core",
        "runlevel": 5,
        "uptime_seconds": 2051301,
        "cpu": {
          "status": "normal",
          "percent": 7
        },
        "disk": [
          {
            "location": "disk",
            "value": {
              "status": "normal",
              "percent": 17
            }
          }
        ],
        "memory": {
          "status": "warning",
          "percent": 85
        }
      }
    ]
  }
]
```

```

    "services": {
      "status": "normal",
      "services": {
        "running": [
          "agent_background_worker_service",
          "agent_service",
          "agent_traffic_service",
          "auditable_events_service",
          "collector_service",
          "ev_service",
          "executor_service",
          "fluentd_source_service",
          "login_service",
          "memcached",
          "node_monitor",
          "search_index_service",
          "server_load_balancer",
          "service_discovery_server",
          "traffic_worker_service",
          "web_server",
        ]
      }
    },
    "generated_at": "2020-03-03T19:38:52+00:00"
  },
}

],
"network": {
  "replication": [
    {
      "type": "intracluster",
      "details": {
        "database_name": "agent",
        "primary_fqdn": "bkhorrarn-qa-6node-v0-pce-1-dbase0"
      },
      "value": {
        "status": "normal",
        "lag_seconds": 0
      }
    },
    {
      "type": "intracluster",
      "details": {
        "database_name": "traffic",
        "primary_fqdn": "bkhorrarn-qa-6node-v0-pce-1-dbase0"
      },
      "value": {
        "status": "normal",
        "lag_seconds": 0
      }
    }
  ]
},
"generated_at": "2020-03-03T19:38:52+00:00"

```

```
]
}
```

Node Availability

This Public Stable API method allows the Load Balancer to monitor the health of the PCE core nodes in a 2x2 or 4x2 cluster. This feature is only available if the PCE is deployed as software in your datacenter.



NOTE

This API call does not require authentication.

URI to Check Node Availability

GET [api_version]/node_available

Support Bundle Requests

Several APIs have been introduced to provide a mechanism to generate a support bundle on each node, including a time range and possibly additional options.

API Methods

Functionality	HTTP	URI
Return the collection of PCE support bundle requests:	GET	[api_version][org_href]/support_bundle_requests
Return a specific PCE support bundle request:	GET	[api_version][org_href]/support_bundle_requests/:uuid
Create a PCE support bundle request	POST	[api_version][org_href]/support_bundle_requests
Delete the PCE support bundle request	DELETE	[api_version][org_href]/support_bundle_requests/:uuid

Health Check from a Load Balancer

In a production deployment, customers run health checks from a Load Balancer. The actual request syntax varies, but here is a sample command for Infoblox:

GET /api/v2/node_available HTTP/1.1

Node Availability Reference

This topic covers parameters, properties, and examples for node availability.

Examples

Check Node Availability

`-X GET` and authentication are not required for this method. The `curl -v` flag provides verbose output.

```
curl -v https://pce.my-company.com:8443/api/v2/node_available
```

Or, you can use `-i -X GET` to return a 200 OK status if the node is available:

```
curl -i -X GET https://pce.my-company.com:8443/api/v2/node_available
```

Returns 200 OK if the core node is healthy, and it can see at least one of each service running in the PCE cluster.

Otherwise, it returns a 404 error.

For example, if the PCE is healthy and accessible, the response is 200 OK.

Parameters for support bundle requests

Property	Description	Type	Required
org_id	Organization ID	Integer	Yes
ending_at	Time at which to exclude entries	String	No
include_logs	Set to true if logs are to be included	Boolean	No
starting_at	Start date for log filtering	String	No
requested_at	Time support bundle requested	string(date-time)	Yes

Properties for support bundle requests

Property	Description	Type	Required
href	URI of this request Reference to <code>common/href_object.schema.json</code>		Yes
name	The name of the support bundle	String	Yes
download_url	URI of associated report file Reference to <code>common/href_object.schema.json</code>		Yes
requested_at	Time support bundle requested	String (date-time)	Yes
completed_at	Time support bundle completed	String, Null (date-time)	Yes
status	A status annunciator indicating the state of this request	String	Yes
include_logs	Set to true if logs are to be included	Boolean	Yes
starting_at	(GET, POST) Start date for log filtering	String, Null (date-time)	Yes
ending_at	End date for log filtering	String, Null (date-time)	Yes

Example for POST

```
{
  "include_logs": true,
  "starting_at": null,
  "ending_at": null
}
```

Access Restrictions and Trusted Proxy IPs

To employ automation for managing the PCE environment, you can use API Keys created by an admin user and automate the PCE management tasks. Illumio provides a way to restrict the usage of these API keys by IP address so that you can block API requests coming in from non-allowed IP addresses.

Access Restrictions

Access restrictions are configurable entities and contain a list of up to 8 IPv4 IP addresses or CIDR blocks that specify the source IP addresses of the allowed clients. Only the global Org Owner can manage access restrictions in the organization while other roles can neither edit nor view them.

The following rules apply to access restrictions:

- Each access restriction can be applied to either one or both:
 - API requests authenticated by API keys
 - API requests authenticated by `Username/Password` credentials
- The global Org Owners can edit an access restriction after it has been created by modifying the allowed IP list or the options. They can also assign access restrictions to Local and External Users. The API supports the update of access restrictions for a list of users.
- Access restrictions are leader-owned configuration objects that are replicated to all super-cluster regions.
- Access restrictions are enforced as follows:
 - To enforce an API request, determine the user account for that API request using the API key or the user session token and then find the access restriction that is configured for that user. If there is no access restriction assigned to the user, the API request proceeds.
 - If the client IP address for an API request does not satisfy the corresponding user's access restrictions, the request is rejected with a 401 error message.
 - Access restrictions are not enforced on some URLs (`node_available`, static JS/CSS content).
- When a request is rejected due to unsatisfied access restrictions, it generates an Event that specifies a failure caused by an invalid source IP address, including the actual IP address and an appropriate error code (403).

Assignment to Users

Each Access Restriction is a configuration object that specifies a set of allow-list IP addresses or CIDR blocks, designating the allowed client IP address. It also specifies the types of API accesses that are restricted (those authenticated by API Keys or those authenticated by user session tokens).

The Org Owners create and manage access restrictions in their organizations so that there are maximum of 50 access restrictions per organization. The Org Owners can assign a single access restriction to each Local or External User (by default, a user has no access restriction assigned).

Access Restriction Methods

Functionality	HTTP	URI
Get a list of access restrictions	GET	/api/v2/orgs/<org_id>/ access_re- strictions
Get a specific access restriction	Get	/api/v2/orgs/<org_id>/ access_re- strictions/<id>
Create an access restriction	POST	/api/v2/orgs/<org_id>/ access_re- strictions
Update an access restriction.	PUT	/api/v2/orgs/<org_id>/ access_re- strictions/<id>
Same schema as for POST, but fields such as <code>name</code> or <code>ips</code> might not be required		
The DELETE endpoint should return an error if the specified <code>access_restriction</code> is referenced by any User or Group.	DELETE	/api/v2/orgs/<org_id>/ access_re- strictions/<id>
The existing <code>access_restrictions</code> from all Users and Groups must be removed before they can be deleted.		

Return Values for Access Restriction

These are the return values for the Access Restriction methods:

Property	Method	Description	Required
<code>href</code>	GET	URI of access restriction	Yes
<code>name</code>	GET, POST	User assigned name of the access restriction	(No GET) (Yes POST)
<code>description</code>	GET, POST	User assigned description of the access restriction	No
<code>ips</code>	GET, POST	Array of ip addresses or CIDR blocks	Yes
<code>enforcement_ex- clusions</code>	GET, POST	The types of API access methods that are excluded from access restriction enforcement	No

Trusted Proxy IPs

When a client is connected to the PCE's haproxy server, this connection can traverse one or more load balancers or proxies. Therefore, the source IP address of a client connection to haproxy might not be the actual public IP address of the client.

Proxies and intermediaries often use the `X-Forwarded-For` header (and some other custom headers, like `X-Client-IP`) to pass along the client IP address. The value of this header is a comma-separated list of one or more IP addresses, where the source IP address seen by the most recent proxy is at the end of the list.

The client IP address used for API requests and Web UI connections comes from the value of the `X-Forwarded-For` header that haproxy sets on the back-end request to the web service. It is set to one of these values:

- Value of the `X-Forwarded-For` header on the incoming request (when `trust_upstream_x_forwarded_for` is `true`)
- Source IP address of the client connection to haproxy (when `trust_upstream_x_forwarded_for` is `false`)

Configurable trusted proxy IPs allow Org Owners to configure a list of IPv4 addresses or CIDR blocks that are considered trusted for setting a client's `X-Forwarded-For` header.

The Org Owner can designate the trusted proxies/intermediaries using this setting. The PCE will consider all others to be untrusted when setting the `X-Forwarded-For` header.

The haproxy is configured to always put the client's source IP address in the `X-Real-IP` header on the back-end request and to pass along any `X-Forwarded-For` headers that are in the front-end request.

Trusted Proxy IP Methods

Functionality	HTTP	URI
Get a list of trusted IP proxies	GET	<code>/api/v2/orgs/<org_id>/settings/trusted_proxy_ips</code>
Inter-service API for fetching an orgs' <code>trusted_proxy_ips</code> settings, so that it may be cached locally.	GET	<code>/api/v2/org_trusted_proxy_ips?org_id=<id></code>
It uses the same schema as the GET endpoint above;		
it receives the <code>org_id</code> as a query input		
Update <code>trusted_proxy_ips</code> settings for a given org, with the same schema as the GET endpoint	PUT	<code>/api/v2/orgs/<org_id>/settings/trusted_proxy_ips</code>
(except without the property) <code>max_trusted_proxy_ips_per_region</code>		

Trusted Proxy IPs

These are the return values for the Trusted Proxy methods:

Parameter	Method	Description	Req
max_trusted_proxy_ips_per_region	GET	Maximum number of Trusted Proxy IPs allowed for each PCE	Yes
trusted_proxy_ips	GET, PUT	Required: pce_fqdn: FQDN of PCE region, or null if not in supercluster ip: IP address or CIDR trusted for handling	Yes

Organization Access

Changes to the organization access introduced a new common schema:

common ipv4_ipv6_subnet

This common schema is replacing the one that is now deleted: common ipv4_subnet

```
{
  "$schema": "http://json-schema.org/draft-04/schema#",
  "type": "string",
  "pattern": "^( (25[0-5]|2[0-4][0-9]|[01]?[0-9][0-9]?)\\. )
    {3}(25[0-5]|2[0-4][0-9]|[01]?[0-9]
    [0-9]?) (\\/(3[0-2]|[0-2]?[0-9]))? $"
}
```

Three organization access APIs have been changed to substitute `common/ipv4_subnet.schema` with `common/ipv4_ipv6_subnet.schema`:

- `orgs_access_restrictions_post`
- `orgs_access_restrictions_put`

Access Restrictions Reference

This topic covers examples for access restriction.

Examples

Create an Access Restrictions

```
curl -i -X POST https://pce.my-company.com:8443/api/v2/orgs/1/access_restrictions/
```

Response

```
{
  "name": "sample Access Restriction payload",
```

```

    "description": "example",
    "ips": [ "192.168.33.1/16" ],
    "enforcement_exclusions": [ "user_sessions" ]
}

```

Read an Access Restriction

```
curl -i -X GET https://pce.my-company.com:8443/api/v2/orgs/1/access_restrictions/
```

Update an Access Restriction

```
curl -i -X PUT https://pce.my-company.com:8443/api/v2/orgs/1/access_restrictions/1
```

```

{
  "name": "modified Access Restriction payload",
  "description": "example",
  "ips": [ "192.168.33.1/16" ],
  "enforcement_exclusions": [ "user_sessions" ]
}

```

Delete the Access Restriction

```
curl -i -X DELETE https://pce.my-company.com:8443/api/v2/orgs/1/access_restrictions/1
```

Curl Command to associate an Access Restriction with an Org Auth Sec Principal (PUT)

```
curl -i -X -PUT https://pce.my-company.com:8443/api/v2/orgs/1/auth_security_principals/7
```

```

{
  "name": "test.user@illumio.com",
  "display_name": "test",
  "type": "user",
  "access_restriction": {
    "href": "/orgs/1/access_restrictions/1"
  }
}

```

Read a Trusted Proxy IP

```
curl -i -X GET https://pce.my-company.com:8443/api/v2/orgs/1/access_restrictions/
```

Update a Trusted Proxy IP

```
curl -i -X PUT https://pce.my-company.com:8443/api/v2/orgs/1/settings/trusted_proxy_ips/
```

```

{
  "trusted_proxy_ips": [
    {
      "pce_fqdn": null,
      "ip": "66.151.147.0/24"
    },
    {
      "pce_fqdn": null,
      "ip": "192.168.34.0/24"
    }
  ]
}

```

```
    }
  ]
}
```

Organization Access

Changes to the organization access introduced a new common schema:

common ipv4_ipv6_subnet

```
{
  "$schema": "http://json-schema.org/draft-04/schema#",
  "type": "string",
  "oneOf": [
    { "format": "ipv4" },
    { "format": "ipv6" }
  ]
}
```

This common schema is replacing the one that is now deleted: common ipv4_subnet

```
{
  "$schema": "http://json-schema.org/draft-04/schema#",
  "type": "string",
  "pattern": "^(25[0-5]|2[0-4][0-9]|[01]?[0-9][0-9]?)(\\.|)
    {3}(25[0-5]|2[0-4][0-9]|[01]?[0-9]
    [0-9]?)(\\/(3[0-2]|[0-2]?[0-9]))? $"
}
```

Three organization access APIs have been changed to substitute

common/ipv4_subnet.schema with

common/ipv4_ipv6_subnet.schema:

- orgs_access_restrictions_post
- orgs_access_restrictions_put

```
{
  "properties": {
    "ips": {
      "items": {
        "$ref": {
          "__old": "../common/ipv4_subnet.schema.json",
          "__new": "../common/ipv4_ipv6_subnet.schema.json"
        }
      }
    }
  }
}
```

settings_trusted_proxy_ips_put

```
{
  "properties": {
```



```

    "trusted_proxy_ips": {
    "items": {
        "properties": {
        "ip": {
        "$ref": {
        "__old": "../common/ipv4_subnet.schema.json",
        "__new": "../common/ipv4_ipv6_subnet.schema.json"
        }
        }
        }
    }
    }
}

```

Supercluster Leader

The Supercluster Leader Public Stable API method checks each PCE in a Supercluster and indicates which PCE is the leader.

Supercluster Leader API

This call is typically made by a customer's Global Server Load Balancer (GSLB) to monitor the health of the leader.

Possible results:

- If the API returns an HTTP 202 response, the cluster where you made this call is the leader.
- If the API returns an HTTP 404 response, then the cluster where you made this call is a member.

Get Supercluster Leader

GET [api_version]/supercluster/leader

Curl Command Get Supercluster Leader

```
curl -X GET 'https://pce.my-company.com:8443/api/v2/supercluster/leader' -i
```

Command is followed by a 200 response:

```

HTTP/1.1 200 OK
Date:Thu, 08 Apr202 19:21:59 GMT
Content-Type:application/octet-stream
Content-Length:0
Last-Modified: Thu, 08 Apr 0219:21:55 GMT
ETag: "606f57d3-0"
Accept-Ranges: bytes
Cache-Control:private, must-revalidate
X-Frame-Options: DENY
X-XSS-Protection:1; mode=block
X-Content-Type-Options:nosniff

```

Provisioning

Use the Public Stable Provisioning API to implement all current changes to your security policy, such as additions, changes, and deletions.

The Public Experimental Provisioning API supplies information about unprovisioned changes to security policy items.

Finally, the Policy Update Mode API controls when policy updates are applied to workloads.

Provisioning (Public Stable)

This Public Stable API provisions all current changes (additions, changes, and deletions) to your security policy.

This API can also return a collection of provisioning or individual provisioning versions.

To get information about unprovisioned changes to security policy items, find provisioning dependencies, delete unprovisioned security policy items, revert the last provisioned items, and check whether a security rules exists that allows communications between two workloads, see "Provisioning - Public Experimental".

Provisioning API Methods

Functionality	HTTP	URI
Provision the current set of modified security policy items	POST	[api_version][org_href]/sec_policy
Get a list of all provisioned security policy versions	GET	[api_version][org_href]/sec_policy
Get a specific version of a provisioned security policy	GET	[api_version][sec_policy_version_href]

Provision All Items

Policy item additions, modifications, and deletions must be provisioned before they take effect on workloads.

URI to Provision All Items

```
POST [api_version][org_href]/sec_policy
```

Provision All Items

This example passes a provisioning comment using the curl -d option (lowercase d) followed by the comment '{"update_description":"make active"}'. This operation provisions all draft policy items.

```
curl -i -X POST https://pce.my-company.com:8443/api/v2/orgs/2/sec_policy -H "Content-Type: application/json"
```

Response

After provisioning the draft security policy, the response provides information related to the operation, including the version HREF of the provisioning.

You can use a provision history HREF to get all modified items for a particular version.

The response also indicates how many workloads were affected, when the provisioning was done, which user did it, and any message that was provided.

```
{
  "href": "/orgs/2/sec_policy/80",
  "commit_message": null,
  "version": 80,
  "workloads_affected": 3,
  "object_counts": 3,
  "created_at": "2015-09-26T21:48:46.446Z",
  "created_by": { "href": "/users/18" }
}
```

Provision Individual Items

Curl Example

The request body uses `update_description` instead of `commit_message`, and instead of `entities`, define an array of pending HREFs for each method as appropriate.

```
curl -i -X POST https://pce.my-company.com:8443/api/v2/orgs/2/sec_policy -H "Content-Type: application/json" -d '{
  "update_description": "string",
  "change_subset": {
    "label_groups": [
      {
        "href": "string"
      }
    ]
  },
  "services": [
    {
      "href": "string"
    }
  ],
  "rule_sets": [
    {
      "href": "string"
    }
  ]
}'
```

Request Body Prototype

The security policy POST request body has this format. Only define the methods used in the call and don't include any unused methods in the request body.

```
{
  "update_description": "string",
  "change_subset": {
    "label_groups": [
      {
        "href": "string"
      }
    ]
  },
  "services": [
    {
      "href": "string"
    }
  ],
  "rule_sets": [
    {
      "href": "string"
    }
  ]
}
```

```

],
"ip_lists": [
  {
    "href": "string"
  }
],
"virtual_services": [
  {
    "href": "string"
  }
],
"firewall_settings": [
  {
    "href": "string"
  }
],
"enforcement_boundaries": [
  {
    "href": "string"
  }
],
"secure_connect_gateways": [
  {
    "href": "string"
  }
],
"virtual_servers": [
  {
    "href": "string"
  }
]
}

```

Restore the Previous Security Policy

This API creates draft changes of the previous security policy's changes. When this API is called, there should not be any draft changes present in the PCE.

Curl Command to Restore the Security Policy

```
curl -i -X POST https://pce.my-company.com:8443/api/v2/orgs/1/sec_policy/127/restore -H "
```

Get All Provision Versions

This method gets the full history of all provisioned security policy versions.

URI to Get All Provisioned Versions

```
GET [api_version][org_href]/sec_policy
```

Get the Provision Versions

```
curl -i -X POST https://pce.my-company.com:8443/api/v2/orgs/1/sec_policy/127/restore -H "
```

Response

Note that field `selective_enforcement_rules` was renamed to `enforcement_boundaries` in the `object_counts` property.

```
{
  "href": "string",
  "version": "string",
  "workloads_affected": 0,
  "commit_message": "string",
  "object_counts": {
    "rule_sets": 0,
    "ip_lists": 0,
    "services": 0,
    "virtual_services": 0,
    "label_groups": 0,
    "virtual_servers": 0,
    "firewall_settings": 0,
    "secure_connect_gateways": 0,
    "enforcement_boundaries": 0
  },
  "created_at": "string",
  "created_by": {
    "href": "string"
  }
}
```

Get an Individual Provision Version

This method gets a specific version of a provisioned policy.

Every time security policy is provisioned, it gets a unique version ID, which takes the form of an HREF. This HREF can be obtained from a GET of all security policy provisioned versions and then used in this call.

URI to Get an Individual Version of a Provisioned Policy

GET [api_version][sec_policy_version_href]

Curl Command to Get Version

```
curl -i -X GET https://pce.my-company.com:8443/api/v2/orgs/2/sec_policy/79 -H "Accept: a
```

Response

```
{
  "href": "string",
  "version": "string",
  "workloads_affected": 0,
  "commit_message": "string",
  "object_counts": {
    "rule_sets": 0,
    "ip_lists": 0,
```

```

    "services": 0,
    "virtual_services": 0,
    "label_groups": 0,
    "virtual_servers": 0,
    "firewall_settings": 0,
    "secure_connect_gateways": 0,
    "enforcement_boundaries": 0
  },
  "created_at": "string",
  "created_by": {
    "href": "string"
  }
}

```

Provisioning (Public Stable) Reference

This topic covers examples of public stable provisioning API.

Examples

Provision All Items

This example passes a provisioning comment using the `curl -d` option (lowercase d) followed by the comment `'{"update_description": "make active"}'`. This operation provisions all draft policy items.

```
curl -i -X POST https://pce.my-company.com:8443/api/v2/orgs/2/sec_policy -H "Content-Type:"
```

Response

After provisioning the draft security policy, the response provides information related to the operation, including the version HREF of the provisioning.

You can use a provision history HREF to get all modified items for a particular version.

The response also indicates how many workloads were affected, when the provisioning was done, which user did it, and any message that was provided.

```

{
  "href": "/orgs/2/sec_policy/80",
  "commit_message": null,
  "version": 80,
  "workloads_affected": 3,
  "object_counts": 3,
  "created_at": "2020-26T21:48:46.446Z",
  "created_by": { "href": "/users/18" }
}

```

Provision Individual Items

Curl Example

The request body uses `update_description` instead of `commit_message`, and instead of `entities`, define an array of pending HREFs for each method as appropriate.

```
curl -i -X POST https://pce.my-company.com:8443/api/v2/orgs/2/sec_policy -H "Content-Type: application/json" -d '{
  "update_description": "string",
  "change_subset": {
    "label_groups": [
      {
        "href": "string"
      }
    ],
    "services": [
      {
        "href": "string"
      }
    ],
    "rule_sets": [
      {
        "href": "string"
      }
    ],
    "ip_lists": [
      {
        "href": "string"
      }
    ],
    "virtual_services": [
      {
        "href": "string"
      }
    ],
    "firewall_settings": [
      {
        "href": "string"
      }
    ],
    "enforcement_boundaries": [
      {
        "href": "string"
      }
    ],
    "secure_connect_gateways": [
      {
        "href": "string"
      }
    ],
    "virtual_servers": [

```

Request Body Prototype

The security policy POST request body has this format. Only define the methods used in the call and don't include any unused methods in the request body.

```
{
  "update_description": "string",
  "change_subset": {
    "label_groups": [
      {
        "href": "string"
      }
    ],
    "services": [
      {
        "href": "string"
      }
    ],
    "rule_sets": [
      {
        "href": "string"
      }
    ],
    "ip_lists": [
      {
        "href": "string"
      }
    ],
    "virtual_services": [
      {
        "href": "string"
      }
    ],
    "firewall_settings": [
      {
        "href": "string"
      }
    ],
    "enforcement_boundaries": [
      {
        "href": "string"
      }
    ],
    "secure_connect_gateways": [
      {
        "href": "string"
      }
    ],
    "virtual_servers": [

```

```

    {
      "href": "string"
    }
  ]

```

Restore the Previous Security Policy

This API creates draft changes of the previous security policy's changes. When this API is called, there should not be any draft changes present in the PCE.

Curl Command to Restore the Security Policy

```
curl -i -X POST https://pce.my-company.com:8443/api/v2/orgs/1/sec_policy/127/restore -H "
```

Get All Provision Versions

This method gets the full history of all provisioned security policy versions.

URI to Get All Provisioned Versions

```
GET [api_version][org_href]/sec_policy
```

Get the Provision Versions

```
curl -i -X POST https://pce.my-company.com:8443/api/v2/orgs/1/sec_policy/127/restore -H
```

Response

Note that field `selective_enforcement_rules` was renamed to `enforcement_boundaries` in the `object_counts` property.

```

{
  "href": "string",
  "version": "string",
  "workloads_affected": 0,
  "commit_message": "string",
  "object_counts": {
    "rule_sets": 0,
    "ip_lists": 0,
    "services": 0,
    "virtual_services": 0,
    "label_groups": 0,
    "virtual_servers": 0,
    "firewall_settings": 0,
    "secure_connect_gateways": 0,
    "enforcement_boundaries": 0
  },
  "created_at": "string",
  "created_by": {
    "href": "string"
  }
}

```

Curl Command to Get Version

```
curl -i -X GET https://pce.my-company.com:8443/api/v2/orgs/2/sec_policy/79 -H "Accept: a
```

Response

```
{
  "href": "string",
  "version": "string",
  "workloads_affected": 0,
  "commit_message": "string",
  "object_counts": {
    "rule_sets": 0,
    "ip_lists": 0,
    "services": 0,
    "virtual_services": 0,
    "label_groups": 0,
    "virtual_servers": 0,
    "firewall_settings": 0,
    "secure_connect_gateways": 0,
    "enforcement_boundaries": 0
  },
  "created_at": "string",
  "created_by": {
    "href": "string"
  }
}
```

Provisioning (Public Experimental)

This Public Experimental API gets information about un-provisioned changes to security policy items (rulesets, IP lists, security settings, labels and label groups, services, virtual services, and user groups). You can also find provisioning dependencies, delete unprovisioned security policy items, revert the last provisioned items, and check whether a security rule exists that allows communications between two workloads.

To provision security policy items and get information about one or more provisioned items, see "Provisioning – Public Stable".

Provisioning API Methods

Functionality	HTTP	URI
Get the collection of modified (draft) security policy items pending provisioning.	GET	[api_version][org_href]/sec_policy/pending
Check whether a rule exists between two workloads that allow communication.	GET	[api_version][sec_policy_version_href]/allow
Get the collection of all policy items that were modified in a specific version of a security policy.	GET	[api_version][sec_policy_version_href] /modified_objects
Delete all un-provisioned security policy item modifications (all un-provisioned draft changes) pending provisioning.	DELETE	[api_version][org_href]/sec_policy/pending
Revert a specified list of pending uncommitted security policy items. This method allows you to select specific items to revert.	PUT	[api_version][org_href]/sec_policy/delete
Determine if a specific set of objects can be provisioned, or if they are dependent on other objects that need to be provisioned as well.	POST	[api_version]/sec_policy/draft/dependencies
Used to see the policy impact before provisioning. This API is referencing <code>sec_policy_change_subset.schema.json</code> , which contains the property <code>change_subset</code>	POST	[api_version]/sec_policy/impact

Provisionable Policy Items

The following security policy items require provisioning before they can take effect on managed workloads (workloads with a VEN installed). The total sum of these policy items constitutes the security policy.

- **IP Lists:** IP addresses, IP ranges, and CIDR blocks allowed to access managed workloads.
- **Label Groups:** Labels can be managed in label groups.
- **Rulesets:** Policy items that include labels and rules to define permitted communication between workloads and between groups.
- **Pairing Profiles:** A Pairing Profile applies certain properties to workloads as they pair with the PCE, such as labels and workload policy states.
- **Security Settings:** General network security settings, such as ICMP echo reply, allow or disable IPv6, and connectivity settings.

- **Services:** Definitions or discovery of existing services on your workloads.
- **Virtual Servers:** Allows rules that allow communication with workloads managed by a load balancer.
- **Virtual Services:** A virtual service is a single service (a port/protocol set) that can be used directly in a rule as a single entity. Labels that represent multiple virtual services can also be used to write rules.
- **Enforcement Boundaries:** Facilitate the implementation of allow-lists by narrowing the scope for segmentation so that users can reach a high level of system maintainability using a simple policy mode.

When the security policy is provisioned, the PCE recalculates any changes made to policy configurations and then transmits those changes to the VENS installed on the workloads.

Policy Provisioning States

This API operates on provisionable objects, which exist in either a **draft** (not provisioned) state or an **active** (provisioned) state.

Provisionable items include label groups, services, rulesets, IP lists, virtual services, firewall settings, enforcement boundaries, and virtual servers. For these objects, the URL of the API call must include the element called `:pversion`, which can be set to either **draft** or **active**.

Depending on the method, the API follows these rules:

- For GET operations — `:pversion` can be **draft**, **active**, or the ID of the security policy.
- For POST, PUT, DELETE — `:pversion` can be **draft** (you cannot operate on active items) or the ID of the security policy.

Get All Items Pending Provisioning

This method gets a list of all modified policy items pending provisioning.

URI to Get All Policy Items Pending Provisioning

This API allows the user to view a list of all policy objects pending provisioning bucketed by type. The UI uses this to generate the "draft changes" page.

```
GET [api_version][org_href]/sec_policy/pending
```

Revert All Items Pending Provisioning

This method reverts (undoes) the current set of non-provisioned security policy modifications (all non-provisioned draft changes).

```
DELETE [api_version][org_href]/sec_policy/pending
```

Get Security Policy Dependencies

This public experimental API allows the user to determine a particular policy object's provisioning (or revert) dependencies. An object also buckets the response JSON and has the same schema change.

URI to Get Specific Security Policy Dependencies

POST /sec_policy/draft/dependencies

Get Rules Allowing Communication

This method gets a list of all rules that allow communication between two workloads (and other entities) for a specific version of a provisioned security policy.

By default, the maximum number returned on a GET collection with this API is 500.

Check for Rules Between Workloads

GET /api/v2/orgs/{org_id}/sec_policy/{pversion}/allow

Revert a List of Items Pending Provisioning

This API allows the user to revert a subset of policy objects via the change_subset field. via the change_subset field.

The field selective_enforcement_rules was replaced with enforcement_boundaries.

Revert a Specific List of Items Pending Provisioning

PUT [api_version][org_href]/sec_policy/delete

Get Modified Items in a Provisioned Version

This method collects all modified policy items in a specific security policy version.

Every time the security policy is provisioned, it gets a version that takes the form of an HREF. The HREF can be obtained when getting all provisioned versions of your security policy. You can use that provision version HREF when calling this method.

URI to Get All Modified Items in a Specific Provisioned Version

GET [api_version][sec_policy_version_href]/modified_objects

Provisioning (Public Experimental) Reference

This topic covers examples of public experimental APIs for provisioning.

Examples

Get Items Pending Provisioning

```
curl -i -X GET https://pce.my-company.com:8443/api/v2/orgs/2/sec_policy/pending -H "Acce
```

Response

```

-----
    ],
    "virtual_services": [
      {
        "name": "string",
        "href": "string",
        "updated_by": null,
        "updated_at": "2021-05-03T00:24:56Z",
        "update_type": "create",
        "caps": [
          "write"
        ]
      }
    ],
    "
      enforcement_boundaries
      ": [
        {
          "name": "string",
          "href": "string",
          "updated_by": null,
          "updated_at": "2021-05-03T00:24:56Z",
          "update_type": "create",
          "caps": [
            "write"
          ]
        }
      ]
    ]
  }
}

```

The field `selective_enforcement_rules` was replaced with `enforcement_boundaries`.

Revert a Specific List of Items Pending Provisioning

```
curl -i -X DELETE https://pce.my-company.com:8443/api/v2/orgs/2/sec_policy/pending -u $K
```

```

{
  "change_subset": {
    "label_groups": [
      {
        "href": "string"
      }
    ],
    "services": [
      {
        "href": "string"
      }
    ],
    "rule_sets": [
      {
        "href": "string"
      }
    ],
    "ip_lists": [

```

```

    {
      "href": "string"
    }
  ],
  "virtual_services": [
    {
      "href": "string"
    }
  ],
  "firewall_settings": [
    {
      "href": "string"
    }
  ],
  "secure_connect_gateways": [
    {
      "href": "string"
    }
  ],
  "virtual_servers": [
    {
      "href": "string"
    }
  ],
  "enforcement_boundaries": [
    {
      "href": "string"
    }
  ]
}

```

If an empty request body is given,

```
{}
```

then all objects will be reverted.

Curl Command to Revert a Pending Rule

```
curl -i -X PUT https://pce.my-company.com:8443/api/v2/orgs/1/sec_policy/delete -H "Accept: application/json"
```

Security Policy Properties

Parameter	Description
<code>change_subset</code>	<p>Defines a hash of provisionable or revertible objects identified by their HREFs.</p> <p>Includes label groups, services, rulesets, IP lists, virtual services, and virtual servers.</p> <p>Each individual object of a specific type (for example, <code>rule_sets</code>) is represented in the request body as an array of HREFs for those object types.</p> <p>For POST <code>/api/v2/orgs/:xorg_id/sec_policy/impact</code>:</p> <ul style="list-style-type: none"> • If provided, the impact will be calculated only on <code>change_subset</code>. • If missing, the impact will be calculated on all of the pending items.
<code>operation</code>	<p>Determines if there are dependencies for <i>provisioning</i> or <i>reverting</i> the specified objects:</p> <ul style="list-style-type: none"> • <code>commit</code>: Specify this value to check for dependencies before <i>provisioning</i> an object. • <code>revert</code>: Specify this value to check for dependencies before <i>reverting</i> an object that is in a <code>draft</code> state.
Sub properties of <code>change_subset</code> that represent provisionable objects	
<code>label_groups</code>	List of label groups in the draft state to check for provisioning dependencies identified by label group HREF.
<code>services</code>	List of services in the draft state to check for provisioning dependencies identified by service HREF.
<code>rule_sets</code>	List of rulesets in the draft state to check for provisioning dependencies identified by rule_set HREF.
<code>ip_lists</code>	List of IP lists in the draft state to check for provisioning dependencies, identified by IP list HREF.
<code>virtual_services</code>	<p>List of virtual services in the draft state to check for provisioning dependencies identified by virtual service HREF.</p> <p>Reference to <code>common/href_object.schema.json</code></p>
<code>virtual_servers</code>	<p>List of virtual servers in the draft state that you want to check for provisioning dependencies identified by virtual server HREF.</p> <p>Reference to <code>common/href_object.schema.json</code></p>
<code>firewall_settings</code>	Reference to <code>common/href_object.schema.json</code>
<code>enforcement_boundaries</code>	Reference to <code>common/href_object.schema.json</code>

Request Body

```
{
  "operation": "commit",
  "change_subset": {
```

```

        "enforcement_boundaries": [
        {
        "href": "/orgs/2/sec_policy/draft/enforcement_boundaries/51"
        }
        ]
    }
}

```

Check for Provisioning Dependencies

```
curl -i -X POST https://pce.my-company.com:8443/api/v2/orgs/7/sec_policy/draft/dependencies
```

Response

The response indicates that the field `selective_enforcement` was replaced with `enforcement_boudaries` following the change in the request.

```

    "$ref": "../common/href_object.schema.json"
  },
-   "selective_enforcement_rules": {
+   "enforcement_boundaries": {
    "type": "array",
    "items": {
    "$ref": "../common/href_object.schema.json"
    }
  }
}

```

If there are no dependencies for either commit or revert, the response returns an empty array.

```
[]
```

Curl command example: Get all modified items in a specific provisioned version

```
curl -X GET /orgs/{org_id}/sec_policy/{pversion}/modified_objects -u $KEY:$TOKEN -H 'Accept: application/json'
```

Response (similar to the following)

```

{
  "update_type": null,
  "object_type": null,
  "href": null,
  "name": "string",
  "updated_at": "2021-05-03T00:24:56Z",
  "updated_by": null,
}

```

Required properties `updated_at` and `updated_by` have been added and `modified_by` and `modified_at` have been deleted.

Provide query parameters in the URI that specify the source workload IP address or HREF, the service HREF, and the destination workload HREF. You can obtain a workload HREF with a [GET call on the Workloads API \[314\]](#).

Parameter	Description	Type	Required
org_id	Organization	Integer	Yes
pversion	Security policy version	String	Yes
src_external_ip	The external IP of the source workload	String	No
OR	or		
src_workload	The URI of the source workload		
dst_external_ip	The external IP of the destination workload	String	No
OR	OR		
dst_workload	The URI of the destination workload		
service	The specific service to check	String	No
port	The specific port number to check	Integer	No
protocol	The specific protocol number to check	Integer	No

Curl Command to Get Rules Between Workloads

The workloads and the service are identified by their HREFs:

```
curl -X GET /orgs/{org_id}/sec_policy/{pversion}/allow -u $KEY:$TOKEN -H 'Accept: applic
```

Response

```
[
  {
    "href": "string",
    "enabled": true,
    "description": "string",
    "service": {
      "href": "string"
    },
    "ub_service": null,
    "sec_connect": true,
    "providers": [
      {
        "actors": "string",
        "label": {
          "href": "string"
        },
        "agent": {
          "href": "string"
        },
        "workload": {
          "href": "string"
        }
      }
    ]
  }
]
```

```

        "bound_service": {
            "href": "string"
        },
        "virtual_server": {
            "href": "string"
        },
        "ip_list": {
            "href": "string"
        }
    },
    "consumers": [
        {
            "actors": "string",
            "label": {
                "href": "string"
            },
            "agent": {
                "href": "string"
            },
            "workload": {
                "href": "string"
            },
            "bound_service": {
                "href": "string"
            },
            "ip_list": {
                "href": "string"
            }
        }
    ]
}

```

Example for POST /api/v2/orgs/1/sec_policy/impact

Each of the allowed properties such as `ip_lists`, `label_groups`, and `services` can be included in the request body of the POST call and the response schema defines the format and values of this API request for the example in the request body.

`sec_policy_impact_post_response.schema.json`

```

{
    "$schema": "http://json-schema.org/draft-04/schema#",
    "type": "object",
    "required": ["num_sets", "num_managed_workloads", "num_container_workloads",
        "num_unmanaged_workloads"],
    "properties": {
        "num_sets": {
            "description": "number of affected sets",
            "type": "integer"
        },
        "num_virtual_servers": {
            "description": "number of affected virtual servers",
            "type": "integer"
        }
    }
}

```

```

    },
    "num_managed_workloads": {
      "description": "number of affected workloads of type Workload",
      "type": "integer"
    },
    "num_container_workloads": {
      "description": "number of affected workloads of type ContainerWorkload",
      "type": "integer"
    },
    "num_unmanaged_workloads": {
      "description": "number of affected unmanaged workloads",
      "type": "integer"
    },
    "all_workloads_optimization": {
      "description": "flag to indicate if all-workloads-optimization has been used",
      "type": "boolean"
    }
  }
}

```

Policy Update Mode

This Public Experimental API controls when policy updates are applied to workloads.

Overview of Policy Update Mode

The PCE has two policy update options:

- **Adaptive:** Apply policy changes as soon as you provision.
- **Static:** Apply policy changes at a later time, such as during a scheduled maintenance window.

By default, the PCE policy update mode is set to **Adaptive**, but you can configure **Static** policy update mode for specific sets of workloads identified by scopes. Workloads that share the same labels configured for static policy update scope *receive* policy changes from the PCE, but those changes *will not be applied* until a user or an orchestration system instructs the PCE to apply those changes.

Configuring static policy update mode requires defining a scope that contains one or more environment, application, or location and role labels. If a label type is not defined in the scope, that label type is interpreted as **All**. For example, if the policy update scope is

```
Application = Checking, Location = China,
```

the PCE interprets the scope as

```
Application = Checking, Location = China, Environment = All.
```

Methods for policy update

Functionality	HTTP	URI
Get the current policy update mode for your organization	GET	[api_version][org_href]/sec_policy/draft/ firewall_settings
Change the policy update mode for your organization	PUT	[api_version][org_href]/sec_policy/draft/ firewall_settings

Get Policy Update Mode

You can use this method to get the current policy update mode settings for your organization, which is part of your PCE security settings. This method contains a variable (:pversion) that can be used to return the security settings with **active** (currently provisioned) or **draft** state for your organization.

URI To Get Policy Update Mode

```
GET [api_version][org_href]/sec_policy/draft/firewall_settings
```

Change Policy Update Mode

The Change Policy Update Mode sets your organization's draft policy update mode, which might include adding or removing a policy scope.

The draft state of your policy update mode can be modified, but not the currently active (provisioned) version. First, change to the draft policy update mode, and then provision those changes.

URI To Change Policy Update Mode

```
PUT [api_version][org_href]/sec_policy/draft/firewall_settings
```

Remove all Static Policy Scopes

To remove all static policy scopes, pass an empty JSON array:

```
PUT [api_version][org_href]/sec_policy/draft/firewall_settings { "static_policy_scopes":
```



NOTE

When all static policy scopes are removed, the policy update mode is set to Adaptive.

Policy Update Mode Reference

This topic covers properties, parameters, and examples for policy update mode.

Parameters

Parameter	Description	Type	Required
org_id	Organization	Integer	Yes
pversion	Security Policy Version	String	Yes
max_results	Maximum number of policy objects to return (per type)	Integer	No

Properties

The current `firewall_settings` resource specifies a combination of IPsec / IKE authentication method (PSK or certificate) for SecureConnect and Machine Authentication.

Parameter	Description	Type	Required
update_type	Type of update	String	Yes
static_policy_scopes	Scopes that have static policy application mode Reference to <code>common/rule_set_scopes_get.schema.json</code>		No
max_results	Maximum number of policy objects to return (per type)	Integer	No
ike_authentication_type	IKE authentication type to use for IPsec (SecureConnect and Machine Authentication)	String	No
allow_captive_portal_outbound	Defines whether or not to open the endpoint firewall to all outbound traffic when a captive portal scenario is discovered by the VEN	Boolean	No
containers_inherit_host_policy_scopes	Workloads that match the scope will apply the policy it receives both to itself and the containers hosted by it. Reference to <code>common/rule_set_scopes_get.schema.json</code>		
blocked_connection_reject_scopes	Scopes whose blocked connection action will be reject Reference to <code>common/rule_set_scope_get.schema.json</code>		
loopback_interfaces_in_policy_scopes	Workloads that match the scope will apply policy on loopback interfaces and the loopback interface's IPs will be distributed to peers. Reference to <code>common/rule_set_scope_get.schema.json</code>		

Draft or Active Policy Update Mode

Variable	Description
:pversion	Allows you to get: <ul style="list-style-type: none"> • active: The currently provisioned security settings, including policy update mode • draft: The draft state of any changed security settings that have not yet been provisioned, including policy update mode

Examples

Curl Command Get Active Policy Update Mode

This curl example gets the active (currently provisioned) security settings for your organization, which includes the policy update mode settings.

```
curl -i -X GET https://pce.my-company.com:8443/api/v2/orgs/7/sec_policy/active/firewall_
```

Response Body

The `static_policy_scopes` property in the response (in blue) indicates that two static scopes have been configured for policy update.

Each scope is defined as a JSON array of labels, which includes an Application, Environment, and a Location label. The labels in the scope are identified by their HREFs.

```
{
  "href": "/orgs/7/sec_policy/active/firewall_settings",
  "created_at": "2015-10-23T22:01:01.151Z",
  "updated_at": "2017-09-02T19:08:55.623Z",
  "deleted_at": null,
  "created_by": { "href": "/users/0" },
  "updated_by": { "href": "/users/14" },
  "deleted_by": null,
  "update_type": null,
  "allow_dhcp_client": true,
  "log_dropped_multicast": true,
  "log_dropped_broadcast": false,
  "allow_traceroute": true,
  "allow_ipv6": true,
  "allow_igmp": false,
  "track_flow": true,
  "system_rule_log_flow": false,
  "allow_path_mtu_discovery": true,
  "network_detection_mode": "single_private_brn",
  "static_policy_scopes": [
    [
      { "label": { "href": "/orgs/7/labels/83" } },
      { "label": { "href": "/orgs/7/labels/86" } },
      { "label": { "href": "/orgs/7/labels/94" } }
    ],
    [
      { "label": { "href": "/orgs/7/labels/82" } },
      { "label": { "href": "/orgs/7/labels/100" } }
    ]
  ]
}
```

```

        { "label": { "href": "/orgs/7/labels/89" } },
        { "label": { "href": "/orgs/7/labels/94" } }
      ]
    },
    "secure_connect_certs": {
      "default_issuer_name_match": "test",
      "scoped_certificates": []
    }
  }
}

```

Properties to change policy update

Property	Description	Type	Re- quired
<code>static_policy_scopes</code>	<p>A set of up to four labels, one or more of the type Application, Environment, Role, and Location.</p> <p>Each label in the policy scope is identified by its HREF, nested in a JSON array.</p> <p>Before updating the organization policy update mode, make sure you have the exact set of labels you want to use and their HREFs.</p>	<p>JSON</p> <p>array of strings</p>	Yes

Request Body

This example shows the request body for two policy update scopes. The first has a single label scope, and the second scope has a set of three labels.

```

{
  "static_policy_scopes": [
    [
      { "label": { "href": "/orgs/1/labels/8" } }
    ],
    [
      { "label": { "href": "/orgs/1/labels/2" } },
      { "label": { "href": "/orgs/1/labels/8" } },
      { "label": { "href": "/orgs/1/labels/11" } }
    ]
  ]
}

```

Curl Command to Update Policy Update Mode

```
curl -i -X PUT https://pce.my-company.com:8443/api/v2/orgs/7/firewall_settings -H "Content-Type: application/json" -d '{ "static_policy_scopes": [ [ { "label": { "href": "/orgs/1/labels/8" } } ], [ { "label": { "href": "/orgs/1/labels/2" } }, { "label": { "href": "/orgs/1/labels/8" } }, { "label": { "href": "/orgs/1/labels/11" } } ] ] }'
```

Response

The response for a successful change to your policy update mode is an HTTP 204 `No Content`. No data is returned.

Curl Command to Remove Static Policy Scopes

```
curl -i -X PUT https://pce.my-company.com:8443/api/v2/orgs/7/firewall_settings -H "Conte
```

Virtual Server Filtering

Filtering of the discovered virtual servers and draft virtual servers endpoints makes it easier to manage large numbers of virtual servers.

The existing Public Experimental API endpoints for virtual servers have been changed to support the required filters and associated UI operations. You can now filter a discovered virtual server collection by:

- name
- SLB (API uses href as per conventions)
- VIP: IP, proto, port (any or all)
- virtual server href

Virtual Server Endpoints

New filters have been added for the following existing endpoints:

- GET /orgs/:xorg_id/discovered_virtual_servers
- GET /orgs/:xorg_id/sec_policy/:pversion/virtual_servers



NOTE

These Interface endpoints are available only for API version V2.

Virtual Server Discoveries

Virtual server discovery happens passively once the Server Load Balancer (SLB) is configured and the Network Enforcement Node (NEN) receives the SLB configuration changes. However, users might want to be able to run virtual server discovery on demand.

The new schema `network_enforcement_nodes_virtual_server_discovery_jobs_put.schema.json` is used to create a virtual server discovery job request that contains the `slb_name` and virtual server `ip_address` and `port`. NEN picks up the request, launches the discovery of the virtual server information, and posts the results back.

Discovery Job On-demand

Use the following API:

```
POST /api/v2/orgs/1/network_enforcement_nodes/virtual_server_discovery_jobs
```

where the required properties are:

slb_name

- Description: Name of the SLB to interrogate.
- Format: String

virtual_server_infos

- Description: An array of virtual_server_info objects consisting of virtual_server port and IP address
- Format: Array of Objects

Check the Status of Discovery Job

To find out the results of the discovery request use the following command:

```
GET /api/v2/orgs/1/network_enforcement_nodes/virtual_server_discovery_jobs/:job_uuid
```

Discovered Virtual Servers

Filter	URI Example	Notes
name	/discovered_virtual_servers?name	Supports partial and incomplete matches
slb	/discovered_virtual_servers?slb= /orgs/1/slbs/<uuid>	
vip	/discovered_virtual_servers ? vip=10.1	Supports suffix matches, e.g. 10.1 matches any IP address that starts with "10.1", "10.100", ... but not "110.x"
vip-proto	/discovered_virtual_servers? vip_proto=6	
vip_port	/discovered_virtual_servers? vip_port=80	
has_virtual_server	/discovered_virtual_servers?has_virtual_server=true	The virtual_server_mode and virtual_server_labels MUST be used with has_virtual_server=true, otherwise an error will be raised.
virtual_server_mode	/discovered_virtual_servers?virtual_server_mode=enforced	Options for this filter are "unmanaged" or "enforced"
virtual_server_labels	/discovered_virtual_servers? virtual_server_labels=[[/orgs/1/labels/2, /orgs/1/labels/3], [/orgs/1/labels/4]] (JSON encoded array of arrays)	
virtual_server	/discovered_virtual _ servers ? virtual_server = /orgs/1/sec_policy/draft/virtual_servers/<uuid>	

Virtual Servers

Filter	URI Example	Notes
name	/virtual_servers?name=myvip	Supports partial and incomplete matches
slb	/virtual_servers?slb=/orgs/1/slbs/<uuid>	
vip	/virtual_servers?vip=10.1	
vip-proto	/virtual_servers?vip_proto=6	Supports suffix matches, e.g. 10.1 matches any IP address that starts with "10.1", "10.100", ... but not "110.x"
vip-port	/virtual_servers?vip_port=80	
mode	/virtual_servers?mode=enforced	Options for this filter are "unmanaged" or "enforced"
labels	/virtual_servers?[[/orgs/1/labels/2, /orgs/1/labels/3], [/orgs/1/labels/4]] (JSON encoded array of arrays)	
discovered_virtual_server	/virtual_servers?discovered_virtual_server =/orgs/1/discovered_virtual_servers/<uuid>	

Schema Changes

discovered_virtual_servers

The following object has been added to the schema:

```
{
  [... existing fields ...]
  "virtual_server" : {
    "href": "/orgs/1/sec_policy/draft/virtual_servers/fbae7cd2-04c3-4d7b-a628-2d69a9d6",
    "update_type" : "create", # or "update", "delete", null
    "mode": "enforced", # or "unmanaged"
    "labels" [
      { "href": "/orgs/1/labels/2", "key": "role", "value": "database"},
      { "href": "/orgs/1/label/12", "key": "env", "value": "production"}
    ]
  }
}
```

virtual_servers

The "mode" and "vip_port" fields have been added to the "discovered_virtual_server sub-object" to reflect the result of filtering.

```
{
  [... existing fields ...]
  "discovered_virtual_server" : {
```

```

    "dvs_identifier" : "5111ecf75c61544720d800cce97a624d" ,
    "href" : "/orgs/1/discovered_virtual_servers/clcd1f00-7b48-4c43-a099-f758ac1a9b",
    "mode" : "snat" ,
    "name" : "Common/vip1" ,
    "vip_port" : {
      "port" : "80" ,
      "protocol" : 6 ,
      "vip" : "10.0.0.109"
    }
  }
}

slb_config

```

This schema has been deprecated. It was used for `nfc` (Network Function Controller), which is now deprecated.

Virtual Server Filtering Reference

This topic covers examples for virtual server filtering

Examples

Curl Command for Discovered Virtual Servers

```
curl -i -u api_1bbac8b7295e9b512:343461267jks009651245343461267jks00965124b27074fa181f1e
```

Response Body

```

[ {
  "href": "/orgs/1/discovered_virtual_servers/52044aea-14db-4510-a1c6-00231230034",
  "dvs_identifier": "96803bd07185cd093dd800231230034",
  "name": "Common/QL_VIP_1",
  "nfc": {
    "href": "/orgs/1/nfcs/0bcf6c3d-f588-44c7-a269-00231230034"
  },
  "slb": {
    "href": "/orgs/1/slbs/84a1cd93-142f-480d-b9f8-00231230034"
  },
  "vip_port": {
    "vip": "172.16.27.88",
    "protocol": 6,
    "port": "8080"
  },
  "local_ips": ["172.16.26.18", "172.16.27.18"],
  "mode": "snat",
  "snat_type": "snat_pool",
  "snat_pool_ips": ["172.16.26.27", "172.16.26.18", "172.16.27.18"],
  "service_checks": [{
    "protocol": 1
  }],
  "created_at": "2021-02-26T08:32:02.131Z",
  "updated_at": "2021-02-26T08:32:02.131Z",

```

```

    "created_by": {
      "href": "/orgs/1/nfcs/0bcf6c3d-f588-44c7-a269-00231230034"
    },
    "updated_by": {
      "href": "/orgs/1/nfcs/0bcf6c3d-f588-44c7-a269-00231230034"
    }, {
      "href": "/orgs/1/discovered_virtual_servers/073c40ec-7357-44f4-a66d-002312300349",
      "dvs_identifier": "b679034796cdde929a000231230034",
      "name": "Common/QL_VIP_2",
      "nfc": {
        "href": "/orgs/1/nfcs/0bcf6c3d-f588-44c7-a269-00231230034"
      },
      "slb": {
        "href": "/orgs/1/slbs/84alcd93-142f-480d-b9f8-00231230034"
      },
      "vip_port": {
        "vip": "172.16.27.71",
        "protocol": 6,
        "port": "8080"
      },
      "local_ips": ["172.16.26.18", "172.16.27.18"],
      "mode": "snat",
      "snat_type": "snat_pool",
      "snat_pool_ips": ["172.16.26.28", "172.16.26.18", "172.16.27.18"],
      "service_checks": [{
        "protocol": 1
      }],
      "created_at": "2021-02-26T08:32:02.177Z",
      "updated_at": "2021-02-26T08:32:02.177Z",
      "created_by": {
        "href": "/orgs/1/nfcs/0bcf6c3d-f588-44c7-a269-00231230034"
      },
      "updated_by": {
        "href": "/orgs/1/nfcs/0bcf6c3d-f588-44c7-a269-00231230034"
      }
    }
  ]

```

Response Body, another example

```

[
  {
    "href": "/orgs/1/discovered_virtual_servers/5db1ce10-263a-44fb-8c0c-a2312dfb2e6a",
    "dvs_identifier": "the_test_dvs-1",
    "name": "Test DVS No. 1",
    "vip_port": {
      "vip": "30.55.148.143",
      "protocol": 6,
      "port": "8001"
    },
    "local_ips": [
      "10.0.0.1"
    ],
    "mode": "snat",

```

```

    "slb": {
      "href": "/orgs/1/slbs/8798cea8-1fd4-40e3-a2f1-adae6f094766"
    },
    "nfc": {
      "href": "/orgs/1/nfcs/7c6ae23f-5532-41b0-9b1e-cf9c689de0ae"
    },
    "network_enforcement_node": {
      "href": "/orgs/1/network_enforcement_nodes/7c6ae23f-5532-41b0-9b1e-cf9c689de0ae"
    },
    "snat_type": "snat_local_ips",
    "service_checks": [],
    "created_at": "2022-09-09T22:19:49.915Z",
    "updated_at": "2022-09-09T22:19:49.915Z",
    "created_by": {
      "href": "/users/0"
    },
    "updated_by": {
      "href": "/users/0"
    },
    "virtual_server": {
      "href": "/orgs/1/sec_policy/draft/virtual_servers/ba700305-29b9-4d6a-8bed-c84767",
      "update_type": null,
      "mode": "enforced",
      "labels": [
        {
          "href": "/orgs/1/labels/14",
          "key": "role",
          "value": "LBL-ROLE-1"
        },
        {
          "href": "/orgs/1/labels/15",
          "key": "loc",
          "value": "LBL-LOC-1"
        }
      ]
    }
  }
}
{
  "href": "/orgs/1/discovered_virtual_servers/de5f454e-e95b-40c8-a128-fc27a1bed840",
  "dvs_identifier": "the_test_dvs-2",
  "name": "Test DVS No. 2",
  "vip_port": {
    "vip": "34.92.48.237",
    "protocol": 6,
    "port": "8002"
  },
  "local_ips": [
    "10.0.0.2"
  ],
  "mode": "snat",
  "slb": {
    "href": "/orgs/1/slbs/8798cea8-1fd4-40e3-a2f1-adae6f094766"
  },
  "nfc": {
    href": "/orgs/1/nfcs/7c6ae23f-5532-41b0-9b1e-cf9c689de0ae"
  },
}

```

```

    "network_enforcement_node": {
      "href": "/orgs/1/network_enforcement_nodes/7c6ae23f-5532-41b0-9b1e-cf9c689de0ae"
    },
    "snat_type": "snat_local_ips",
    "service_checks": [],
    "created_at": "2022-09-09T22:19:49.919Z",
    "updated_at": "2022-09-09T22:19:49.919Z",
    "created_by": {
      "href": "/users/0"
    },
    "updated_by": {
      "href": "/users/0"
    },
    "virtual_server": {
      "href": "/orgs/1/sec_policy/draft/virtual_servers/e1502bf3-0992-4167-b84f-eaebd7",
      "update_type": null,
      "mode": "enforced",
      "labels": [
        {
          "href": "/orgs/1/labels/28",
          "key": "role",
          "value": "LBL-ROLE-2"
        },
        {
          "href": "/orgs/1/labels/29",
          "key": "loc",
          "value": "LBL-LOC-2"
        }
      ]
    }
  }
}

```

Curl Command for Virtual Servers

```
curl -i -u api_1bcab8b7295e9b512:343461267jks00965124500jkjdmnwe00231230034dfd256124fa18
```

Response Body

```

[ {
  "href": "/orgs/1/sec_policy/draft/virtual_servers/5c7aeb96-56e2-4af8-8b4e-0023123003",
  "created_at": "2021-02-26T08:38:15.298Z",
  "updated_at": "2021-02-26T08:39:21.676Z",
  "deleted_at": null,
  "created_by": {
    "href": "/users/1"
  },
  "updated_by": {
    "href": "/users/1"
  },
  "deleted_by": null,
  "update_type": null,
  "name": "Common/QL_VIP_1",
  "description": "",
  "discovered_virtual_server": {
    "href": "/orgs/1/discovered_virtual_servers/52044aea-14db-4510-a1c6-00231230

```

```

    },
    "dvs_name": "Common/QL_VIP_1",
    "dvs_identifier": "96803bd07185cd093dd800231230034",
    "labels": [{
      "href": "/orgs/1/labels/1185",
      "key": "role",
      "value": "Database_VIP_1"
    }, {
      "href": "/orgs/1/labels/1178",
      "key": "app",
      "value": "Application_1"
    }, {
      "href": "/orgs/1/labels/1176",
      "key": "loc",
      "value": "test_place_1"
    }, {
      "href": "/orgs/1/labels/1174",
      "key": "env",
      "value": "Production"
    }],
    "service": {
      "href": "/orgs/1/sec_policy/draft/services/1"
    },
    "providers": [{
      "label": {
        "href": "/orgs/1/labels/1183",
        "key": "role",
        "value": "Web"
      }
    }, {
      "label": {
        "href": "/orgs/1/labels/1178",
        "key": "app",
        "value": "Application_1"
      }
    }, {
      "label": {
        "href": "/orgs/1/labels/1176",
        "key": "loc",
        "value": "test_place_1"
      }
    }, {
      "label": {
        "href": "/orgs/1/labels/1174",
        "key": "env",
        "value": "Production"
      }
    }],
    "mode": "unmanaged"
  }]
}

```

Virtual Server discoveries: example for request

```

{
  "$schema": "http://json-schema.org/draft-04/schema#",

```

```

    "description": "Details of Virtual Servers to discover",
    "type": "object",
    "additionalProperties": false,
    "required": ["slb_name", "virtual_server_infos"],
    "properties": {
      "slb_name": {
        "description": "Name of SLB to interrogate"
        "type": "string"
      },
      "virtual_server_infos": {
        "description": "IP address and port info of Virtual Servers to discover",
        "type": "array",
        "additionalProperties": false,
        "minItems": 1,
        "items": {
          "type": "object",
          "required": ["ip_address", "port"],
          "properties": {
            "ip_address": {
              "description": "Virtual Server IP address",
              "type": "string"
            },
            "port": {
              "description": "Virtual Server port",
              "type": "integer"
            }
          }
        }
      }
    }
  }
}

```

Sample Response

```

{
  "$schema": "http://json-schema.org/draft-04/schema#",
  "description": "Details of Virtual Servers discovery job",
  "type": "object",
  "additionalProperties": false,
  "properties": {
    "href": {
      "description": "URI of Virtual Servers discovery job",
      "type": "string"
    }
  }
}

{
  "$schema": "http://json-schema.org/draft-04/schema#",
  "description": "Details of Virtual Servers discovery job",
  "type": "object",
  "additionalProperties": false,
  "required": ["status", "created_at", "created_by"],
  "properties": {
    "href": {
      "description": "URI of the requested discovery job",
      "type": "string"
    },
    "status": {
      "description": "The current state of the request",

```



```

        "type": "string",
        "enum": ["pending", "running", "done"]
    },
    "created_at": {
        "description": "The time (rfc3339 timestamp) at which this job was created",
        "type": "string",
        "format": "date-time"
    },
    "completed_at": {
        "description": "The time (rfc3339 timestamp) at which this job was completed",
        "type": "string",
        "format": "date-time"
    },
    "created_by": {
        type": "object",
        "required": ["href"],
        "properties": {
            "href": {
                "description": "User who originally created this Virtual Server discovery job",
                "type": "string"
            }
        }
    },
    "connection_state": {
        "description": "Status of most recent connection to the SLB device",
        "type": "string",
        "enum": ["pending", "successful", "cannot_resolve", "cannot_connect", "bad_credentials"]
    },
    "virtual_server_infos": {
        "description": "Information of individual virtual server discovered",
        "type": "array",
        "minItems": 1,
        "items": {
            "type": "object",
            "additionalProperties": false,
            "properties": {
                "ip_address": {
                    "description": "Virtual server IP address",
                    "type": "string"
                }
            }
        },
        "port": {
            "description": "Virtual server port",
            "type": "integer"
        },
        "discovered_virtual_server": {
            "description": "Discovered Virtual Server. Null indicates not found",
            "type": "object",
            "required": ["href"],
            "properties": {
                "href": {
                    "description": "URI of Discovered Virtual Server",
                    "type": "string"
                }
            }
        }
    }
}

```

If a virtual server is discovered, the response might look as follows:

```
{
  "status" : "done",
  "created_at" : "2021-7-19T07:20:50.52Z",
  "created_by" : {
    "href" : "api/v2/orgs/1/users/1"
  },
  "connection_state" : "successful",
  "completed_at" : "2021-7-19T07:20:54.97Z",
  "virtual_server_infos" : [
    { "ip_address" : "10.2.4.54",
      "port" : 443,
      "discovered_virtual_server" : {
        "href" : "api/v2/orgs/1/discovered_virtual_servers/7a597ef0-6609-4927-9eee-ce403"
      }
    },
    { "ip_address" : "10.23.23.2",
      "port" : 8443,
      "discovered_virtual_server" : {
        "href" : "api/v2/orgs/1/discovered_virtual_servers/6a597ef0-6609-4927-9eee-ce403"
      }
    }
  ]
}
```

If the connection was not established, the response might look as follows:

```
{
  "status" : "done",
  "connection_state" : "cannot_connect",
  "created_at" : "2021-7-19T07:20:50.52Z",
  "completed_at" : "2021-7-19T07:20:54.97Z",
  "created_by" : {
    "href" : "api/v2/orgs/1/users/1"
  }
}
```

Rulesets and Rules

Illumio's security policy includes three rule types: intra-scope rules, extra-scope rules, and custom iptables rules. The scope of a ruleset determines which workloads receive the rule-set's rules:

- **Intra-scope rules** allow communication between providers and consumers within a specific scope.
- **Extra-scope rules** permit communication between applications. You can write rules so that consumers within or outside a specified scope can access the providers within a scope. For extra-scope rules, the labels used in the scope must match the labels used by the Source.
- **Custom iptables rules** are needed for your applications as part of the rules managed by the PCE. These rules help preserve configured iptables from native Linux host configurations by allowing you to include them with the rules for your policy.

Rulesets

This Public Stable API gets, creates, updates, and deletes rulesets. Rulesets contain rules and scopes, which define where the rules apply.

Ruleset API Methods

Functionality	HTTP	URI
Get a collection of rulesets	GET	[api_version][org_href]/sec_policy/rule_sets
Get a specified ruleset	GET	[api_version][org_href]/sec_policy/rule_sets/ rule_set_id]
Create a ruleset	POST	[api_version][org_href]/sec_policy/rule_sets
Update a specified ruleset	PUT	[api_version][org_href]/sec_policy/rule_sets/rule_set_id]
Delete a specified ruleset	DELETE	[api_version][org_href]/sec_policy/rule_sets/rule_set_id]

Active vs. Draft

This API operates on provisionable objects, which exist in either a **draft** (not provisioned) state or an **active** (provisioned) state.

Provisionable items include label groups, services, rulesets, IP lists, virtual services, firewall settings, enforcement boundaries, and virtual servers. For these objects, the URL of the API call must include the element called **:pversion**, which can be set to either **draft** or **active**.

Depending on the method, the API follows these rules:

- For GET operations — `:pversion` can be draft, active, or the ID of the security policy.
- For POST, PUT, DELETE — `:pversion` can be draft (you cannot operate on active items) or the ID of the security policy.

Ruleset Components

Rulesets are the core of the policy model and consist of the following elements:

- **Scopes:** Sets of labels (application, environment, and location) that define the boundaries of the rules in a ruleset. If the workloads specified in the rules share the same labels in a ruleset scope, then those workloads and their communications are governed by the rules of the ruleset.

A scope can contain zero or more application, environment, and location labels. A scope can also contain one or more label groups.

If the scope is an empty array ([]), then the scope includes all applications, environments, and locations.

If one of the label types is not specified, then all instances of that type are permitted. For example, if application labels are omitted but environment and location labels are present, then all applications are within the scope.

A label type cannot be used in a rule unless the scope for the label type is "All." For example, to use a location label, the scope would have to be an empty array ([]), or if there is an application label and an environment label in the scope, the location label cannot be defined in the scope.

A ruleset is not limited to a single scope. A rule can contain multiple scopes depending on the needs of the security policy.



IMPORTANT

Role labels are not used in scopes, but can be used in rules. Never use a role label in a scope.

- **Rules:** A security rule consisting one or more providers (provides a service over a port and protocol), one or more consumers (consumes the service offered by the Source), and one or more services. A Source or Destination can be an individual workload, a role label that represents multiple workloads, IP lists, and so on.

Example Ruleset Scope

Each label in a scope is identified by its HREF. For example, this is the JSON representation of a single ruleset scope with three labels.

Each label must have a different key (role, app, loc, or env). Duplicate label keys are allowed in a scope only if they are in a label group.

```
{
  "scopes": [
    [
      {"label": {"href": "/orgs/7/labels/105"}},
      {"label": {"href": "/orgs/7/labels/88"}},
      {"label": {"href": "/orgs/7/labels/98"}}
    ]
  ]
}
```

Ruleset Rules



NOTE

The common schema `consuming_security_principals` has been replaced by two other APIs: `consuming_security_principals_get` and `consuming_security_principals_put`

Ruleset rules define the allowed communication between workloads or between workloads and IP lists.

For information, see Rules.

Get Rulesets

This method gets all of the rulesets in your organization. This method gets those rulesets that are in the “draft” policy state, which means the current state of rulesets that have not been provisioned.

By default, the maximum number returned on a GET collection of rulesets is 500.



NOTE

To return more than 500 rulesets, use Asynchronous GET Collection.

URI to Get a Collection of Rulesets

`pversion`: Contains provisionable objects, which exist in either a `draft` (not provisioned) or `active` (provisioned) state.

```
GET [api_version][org_href]/sec_policy/:pversion/rule_sets
```

URI to Get an Individual Ruleset

```
[api_version][org_href]/sec_policy/rule_sets/rule_set_id]
```

Create a Ruleset

This method creates an individual ruleset. The PCE web console supports up to 500 rules per ruleset.

**NOTE**

To write more than 500 rules for a particular ruleset, create additional rule-sets, or use the REST API (rulesets with more than 500 rules are not fully displayed in the PCE web console).

URI to Create a Ruleset

POST [api_version][ruleset_href]

Update a Ruleset

To update an individual ruleset, you need the HREF of the ruleset you want to update, which can be obtained when you get a collection or an individual ruleset.

If you want to add a single rule to an existing ruleset, use

PUT /api/v2/orgs/1/sec_policy/draft/rule_sets/123/sec_rules.

Delete a Ruleset

To delete an individual ruleset, you need the HREF of the ruleset you want to delete, which can be obtained when you get a collection of rulesets.

URI to Delete an Individual Ruleset

DELETE [api_version][ruleset_href]

Rulesets Reference

This topic covers parameters, properties, and examples for rulesets.

Parameters for rulesets

You can use the following query parameters to restrict the results of the query to get a collection of rulesets.

Parameter	Description	Type	Re-quired
org_id	Organization	Integer	Yes
pversion	Security Policy Version	String	Yes
rule_set_id		Integer	Yes
name	Name of the rulesets to filter, which must be unique. This parameter supports partial matches.	String	No
description	Description of Rule Set(s) to return. Supports partial matches	String	No
external_data_set	The data source from which the resource originates. For example, if ruleset information is stored in an external database.	String, Null	No
external_data_reference	A unique identifier within the external data source. For example, if ruleset information is stored in an external database.	String, Null	No
enabled	Enabled flag	Boolean	No
update_type	Type of update	String	No
scopes	Rule set scopes	Array	No
	<ul style="list-style-type: none"> • label: label URI • label_group: label group URI 	String	
rules	Array of rules in this rule set	Object	No
	Required properties:		
	enabled: Enabled flag		
	description		
	external_data_set		
	external_data_reference		
	ingress_service		

Properties for rulesets

Property	Description	Type	Re-quired
enabled	Enabled flag	Boolean	Yes
name	Name of the rulesets to filter. This parameter supports partial matches.	String	Yes
scopes	Reference to <code>common/rule_set_scopes_get.schema.json</code>		Yes
rules	Array of rules in this rule set		Yes
	Reference to <code>sec_policy_rule_sets_sec_rules_get.schema.json</code>		
created_at	Timestamp when this rule set was first created	String	Yes
updated_at	Timestamp when this rule set was last updated	String	Yes
deleted_at	Timestamp when this rule set was deleted	String, Null	Yes
created_by	User who originally created this rule set	Object	No
updated_by	User who last updated this rule set	Object	No
deleted_by	User who deleted this rule set	Object, Null	No
update_type	Type of update		No
	Reference to <code>common/sec_policy_update_type.schema.json</code>		
external_data_set	The data source from which the resource originates. For example, if ruleset information is stored in an external database.	String	No
external_data_reference	A unique identifier within the external data source. For example, if ruleset information is stored in an external database.	String	No
ip_tables_rules	Array of iptables rules in this rule set.		No
	Reference to <code>common/ip_tables_rules_get.schema.json</code>		

Properties to create a ruleset

Property	Description	Type	Required
name	Name of the new ruleset, which must be unique.	String	Yes
scopes	Reference to <code>common/rule_set_scopes_put.schema.json</code>		Yes
rules	Reference to <code>sec_policy_rule_sets_sec_rules_post.schema.json</code>		No
ip_tables_rules	Array of custom iptables rules in this rule set. Reference to <code>common/ip_tables_rules_post.schema.json</code>		No
external_data_set	External data set identifier	String, Null	No
external_data_reference	External data reference identifier.	String, Null	No
enabled	Enabled flag	Boolean	Yes
scopes	Reference to <code>common/rule_set_scopes_put.schema.json</code>		Yes
rules	Array of rules in this rule set Reference to <code>sec_policy_rule_sets_sec_rules_post.schema.json</code>		Yes

Properties for update a ruleset

Property	Description	Type	Re- quired
name	Name of the ruleset to update, must be unique	String	No
external_data_set	External data set identifier	String, Null	No
external_data_reference	External data reference identifier.	String, Null	No
enabled	Enabled flag	Boolean	Yes
update_type	Type of update		No
	Reference to common/ sec_policy_update_type. schema.json		
scopes	Reference to common/rule_set_ scopes_ put. schema.json		No
rules	Array of rules in this rule set	Object	No
	Required properties:		
	"href"		
	"enabled",		
	"providers",		
	"consumers",		
	"ingress_services",		
	"resolve_labels_as"		
consumers	Reference to		
	sec_policy_rule_sets_ sec_rules_consumers_put. schema.json		
consuming_security_principals	Reference to		
	common/consuming_ security_principals_ put.schema.json		
network_type	Reference to		
	common/rule_network _type. schema.json		
use_workload_subnets	Reference to		
	sec_rule_use_ workload_ subnets.schema.json		

Get a Ruleset

```
$curl -X GET https://pce.my-company.com:8443/api/v2/orgs/1/sec_policy/draft/rule_sets -H
```

Response

```
[
  {
    "href": "/orgs/1/sec_policy/draft/rule_sets/1",
    "created_at": "2023-04-05T23:08:32.578Z",
    "updated_at": "2023-04-05T23:08:32.632Z",
    "deleted_at": null,
    "created_by": {
      "href": "/users/0"
    },
    "updated_by": {
      "href": "/users/0"
    },
    "deleted_by": null,
    "update_type": null,
    "name": "Default",
    "description": null,
    "enabled": true,
    "scopes": [
      []
    ],
    "rules": [
      {
        "href": "/orgs/1/sec_policy/draft/rule_sets/1/sec_rules/1",
        "created_at": "2023-04-05T23:08:32.599Z",
        "updated_at": "2023-04-05T23:08:32.632Z",
        "deleted_at": null,
        "created_by": {
          "href": "/users/0"
        },
        "updated_by": {
          "href": "/users/0"
        },
        "deleted_by": null,
        "update_type": null,
        "description": "Allow outbound connections",
        "enabled": true,
        "providers": [
          {
            "ip_list": {
              "href": "/orgs/1/sec_policy/draft/ip_lists/1"
            }
          }
        ],
        "consumers": [
          {
            "actors": "ams"
          }
        ],
        "consuming_security_principals": [],
        "sec_connect": false,
        "stateless": false,
      }
    ]
  }
]
```

```

    "machine_auth": false,
    "unscoped_consumers": false,
    "network_type": "brn",
    "use_workload_subnets": [],
    "ingress_services": [
      {
        "href": "/orgs/1/sec_policy/draft/services/1"
      }
    ],
    "egress_services": [],
    "resolve_labels_as": {
      "providers": [
        "workloads"
      ],
      "consumers": [
        "workloads"
      ]
    }
  ],
  "ip_tables_rules": [],
  "caps": [
    "write",
    "provision"
  ],
  {
    "href": "/orgs/1/sec_policy/draft/rule_sets/3",
    "created_at": "2023-04-05T23:50:05.591Z",
    "updated_at": "2023-04-06T19:03:49.947Z",
    "deleted_at": null,
    "created_by": {
      "href": "/users/1"
    },
    "updated_by": {
      "href": "/users/1"
    },
    "deleted_by": null,
    "update_type": null,
    "name": "ruleset1"
  },
  "description": "",
  "enabled": true,
  "scopes": [
    []
  ],
  "rules": [
    {
      "href": "/orgs/1/sec_policy/draft/rule_sets/3/sec_rules/9",
      "created_at": "2023-04-06T00:58:55.061Z",
      "updated_at": "2023-04-06T00:58:55.088Z",
      "deleted_at": null,
      "created_by": {
        "href": "/users/1"
      },
      "updated_by": {

```

```

        "href": "/users/1"
    },
    "deleted_by": null,
    "update_type": null,
    "description": "",
    "enabled": true,
    "providers": [
        {
            "label": {
                "href": "/orgs/1/labels/14"
            },
            "exclusion": false
        }
    ],
    "consumers": [
        {
            "label": {
                "href": "/orgs/1/labels/15"
            },
            "exclusion": false
        }
    ],
    "consuming_security_principals": [],
    "sec_connect": true,
    "stateless": false,
    "machine_auth": false,
    "unscoped_consumers": false,
    "network_type": "brn",
    "use_workload_subnets": [],
    "ingress_services": [
        {
            "href": "/orgs/1/sec_policy/draft/services/9"
        },
        {
            "port": 23000,
            "proto": 6
        }
    ],
    "egress_services": [],
    "resolve_labels_as": {
        "providers": [
            "workloads"
        ],
        "consumers": [
            "workloads"
        ]
    }
},
    ],
    "ip_tables_rules": [],
    "caps": [
        "write",
        "provision"
    ]
}

```

```
    }
  ]
}
```

Create a Ruleset

```
$curl -u api_1c2618a67847c94b8:98c76f7a4563f29cd78b3392684cd5ec09534bafe5197fe8e901d9556
```

Response

```
{
  "href": "/orgs/1/sec_policy/draft/rule_sets/16",
  "created_at": "2023-04-06T18:46:34.718Z",
  "updated_at": "2023-04-06T18:46:34.727Z",
  "deleted_at": null, "created_by": {
    "href": "/users/1"
  },
  "updated_by": {
    "href": "/users/1"
  },
  "deleted_by": null,
  "update_type": "create",
  "name": "ruleset3",
  "description": "",
  "enabled": true, "scopes": [
    [
      {
        "label": {
          "href": "/orgs/1/labels/14"
        },
        "exclusion": false
      }
    ]
  ],
  "rules": [],
  "ip_tables_rules": [], "caps": [
    "write",
    "provision"
  ]
}
```

Update a Ruleset

```
$curl -w "%{http_code}" -u api_1c2618a67847c94b8:98c76f7a4563f29cd78b3392684cd5ec09534ba
```

Response

The ruleset was successfully updated:

204

Rules

This Public Stable API creates, updates, and deletes individual rules in rulesets.

It also gets a collection of rules from a ruleset.

The Illumio Core allowlist policy model uses rules to define the allowed communications between two or more workloads or between workloads and other entities, such as IP lists, virtual servers, and the internet.

Rules API Methods

The fundamental structure of a rule (except custom iptables rules) consists of a Source, a service that the provider makes available over a network port and protocol, and a Destination of that service.

Table 3. API Methods for Rules

Functionality	HTTP	URI
Get rules	GET	sec_policy_rule_sets_sec_rules
Get rules for providers	GET	sec_policy_rule_sets_sec_rules_providers
Get rules for consumers	GET	sec_policy_rule_sets_sec_rules_consumer
Update rules	PUT	sec_policy_rule_sets_sec_rules
Update rules for providers	PUT	sec_policy_rule_sets_sec_rules_providers
Update rules for consumers	PUT	sec_policy_rule_sets_sec_rules_consumers
Create rules	POST	sec_policy_rule_sets_sec_rules
Delete an individual rule	DELETE	sec_rule_href

Rule Search

This Public Experimental method searches for rules across all rulesets. This method is especially useful when your organization has many rules organized in rulesets.

For example, your organization has 192,000 rules organized across 650 rulesets, and you need to know how many rules are applied for SNMP (UDP 161). You can't easily find this information without using this method.



NOTE

Rule search concurrent requests are now increased to 12 searches on 2x2s and 4x2s.

Attributes for Rule Search

You can search for Workloads and IP lists by href. The `ingress_services` field accepts either an HREF or an object containing port/protocol/process name/service name, but not `service_ports` or `windows_services` sub-resource.

To search by providers and consumers, you can use the following attributes:

Table 4. Search Attributes

Actor Name	Actor Value Type	Required Keys	Providers (Source)	Consumers (Destination)
actors	String	N/A	True	True
labels	JSON Object	HREF	True	True
label_group	JSON Object	HREF	True	True
workload	JSON Object	HREF	True	True
virtual_service	JSON Object	HREF	True	True
virtual_server	JSON Object	HREF	True	False
ip-list	JSON Object	HREF	True	True

Rules Reference

This topic covers properties, parameters, and examples of rules.

Parameters

Get a collection of security rules from a ruleset

Parameter	Description	Type	Required
org_id	Organization	Integer	Yes
pversion	Security policy version -- draft (not provisioned) or active (provisioned)	String	Yes
rule_set_id	Ruleset ID	Integer	Yes
external_data_reference	A unique identifier within the external data source. For example, if this rule information is stored in an external database.	String	No
external_data_set	The data source from which the resource originates. For example, if this rule information is stored in an external database.	String	No
labels	List of lists of label URIs, encoded as a JSON string	String	No
max_results	Maximum number of Rule Sets to return	Integer	No
name	Name of Rule Set(s) to return. Supports partial matches	String	No

Get an Individual Security Rule from a Ruleset

Parameter	Description	Type	Required
org_id	Organization	Integer	Yes
pversion	Security policy version -- draft (not provisioned) or active (provisioned)	String	Yes
rule_set_id	Ruleset ID	Integer	Yes

Properties to create rules

Property	Description	Type	Re-quired
enabled	Indicates if the rule is enabled or disabled.	Boolean	Yes
providers	Entities that can be used as a Source in a rule. Reference to <code>sec_policy_rule_sets_sec_rules_providers_put.schema.json</code>		Yes
consum	Entities that can be used as a Destination in a rule. Reference to <code>sec_policy_rule_sets_sec_rules_consumers_put.schema.json</code>		Yes
ingress_services	Reference to <code>sec_rule_ingress_services.schema.json</code>		Yes
resolve_labels_as	Reference to <code>sec_rule_resolve_labels_as.schema.json</code>		Yes
sec_connect	Indicates whether a secure connection is established. If set to true, then the rule will use SecureConnect IPsec encryption for all traffic allowed by the rule.	Boolean	No
stateless	Whether packet filtering is stateless for the rule. If set to true, then the rule's packet filtering is stateless. This means that the VEN will instruct the host firewall to not maintain persistent connections for a session. This type of rule is typically used for datacenter "core services" such as DNS and NTP. You can only create a total of 100 stateless rules in your PCE. If you need more than 100 stateless rules in your Illumio policy, contact your Illumio Professional Services Representative for more information.	Boolean	No
machine_auth	Whether machine authentication is enabled. If set to true, then machine authentication is used for the rule, meaning that any hosts defined in the rule have been configured for the PKI-based machine authentication. Before using this property, your PCE must already be configured for machine authentication. See the for information on configuring machine authentication for the PCE.	Boolean	No
consuming_security_principals	Reference to <code>common/consuming_security_principals_put.schema.json</code>		
unscoped_consumers	Set the scope for rule consumers to All	Boolean	

Property	Description	Type	Re- quired
network_type	Reference to common/rule_network_type.schema.json		
use_workload_subnets	Reference to sec_rule_use_workload_subnets.schema.json		

Update Rules

This API updates an individual rule inside a ruleset.

URI to Update Rules

PUT [api_version][sec_rule_href]

The request body and JSON payload is the same as that for creating rules.

Delete a Rule

This API deletes an individual rule inside a ruleset.

URI to Delete a Rule

DELETE [api_version][sec_rule_href]

Curl Command to Delete Rule

The curl command for deleting a rule can be structured as follows:

```
curl -i -X DELETE https://pce.my-company.com:8443/api/v2/orgs/sec_policy/draft/rule_sets/
```

Examples for Rule Search

Curl Command Examples for Rule Search

```
$ curl -u API_ID:API_SECRET -X POST -H 'Content-Type: application/json' -d '{"providers":
```

```
$ curl -u API_ID:API_SECRET -X POST -H 'Content-Type: application/json' -d '{"providers":
```

```
$ curl -u API_ID:API_SECRET -X POST -H 'Content-Type: application/json' -d '{"ingress_se
```

```
$ curl -u API_ID:API_SECRET -X POST -H 'Content-Type: application/json' -d '{"ingress_se
```

Get a Rule

```
$ curl -X GET https://pce.my-company.com:8443/api/v2/orgs/1/sec_policy/active/rule_sets/
```

Response

```
[
  {
```

```

"href": "/orgs/1/sec_policy/active/rule_sets/1",
"created_at": "2023-04-05T23:08:32.578Z",
"updated_at": "2023-04-05T23:08:32.632Z",
"deleted_at": null, "created_by": {
  "href": "/users/0"
},
"updated_by": {
  "href": "/users/0"
},
"deleted_by": null,
"name": "Default",
"description": null,
"enabled": true, "scopes": [ []
],
"rules": [
  {
    "href": "/orgs/1/sec_policy/active/rule_sets/1/sec_rules/1",
    "created_at": "2023-04-05T23:08:32.599Z",
    "updated_at": "2023-04-05T23:08:32.632Z",
    "deleted_at": null, "created_by": {
      "href": "/users/0"
    },
    "updated_by": {
      "href": "/users/0"
    },
    "deleted_by": null,
    "description": "Allow outbound connections",
    "enabled": true,
    "providers": [ {
      "ip_list": {
        "href": "/orgs/1/sec_policy/active/ip_lists/1"
      }
    }
  ],
  "consumers": [ {
    "actors": "ams"
  }
],
"consuming_security_principals": [],
"sec_connect": false,
"stateless": false,
"machine_auth": false,
"unscoped_consumers": false,
"network_type": "brn",
"use_workload_subnets": [], "ingress_services": [
  {
    "href": "/orgs/1/sec_policy/active/services/1" }
],
"egress_services": [],
"resolve_labels_as": {
  "providers": [
    "workloads"
  ],
  "consumers": [
    "workloads"

```

```

    ]
  }
},
],

```

Create a Rule

```
curl -u api_1c2618a67847c94b8:98c76f7a4563f29cd78b3392684cd5ec09534bafe5197fe8e901d95561
```

```

{
  "href": "/orgs/1/sec_policy/draft/rule_sets/3/sec_rules/9",
  "created_at": "2023-04-06T00:58:55.061Z",
  "updated_at": "2023-04-06T00:58:55.088Z",
  "deleted_at": null, "created_by": {
    "href": "/users/1"
  },
  "updated_by": {
    "href": "/users/1"
  },
  "deleted_by": null,
  "update_type": "create",
  "description": "",
  "enabled": true, "providers": [
    {
      "label": {
        "href": "/orgs/1/labels/14"
      },
      "exclusion": false
    }
  ],
  "consumers": [
    {
      "label": {
        "href": "/orgs/1/labels/15"
      },
      "exclusion": false
    }
  ],
  "consuming_security_principals": [],
  "sec_connect": true,
  "stateless": false,
  "machine_auth": false,
  "unscoped_consumers": false,
  "network_type": "brn",
  "use_workload_subnets": [], "ingress_services": [
    {
      "href": "/orgs/1/sec_policy/draft/services/9"
    }, {
      "port": 23000,
      "proto": 6
    }
  ],
  "egress_services": [],
  "resolve_labels_as": {
    "providers": [
      "workloads"
    ]
  }
}

```

```

    ],
    "consumers": [
      "workloads"
    ]
  }
}

```

Update a Rule

```
curl -w "%{http_code}" -u api_1c2618a67847c94b8:98c76f7a4563f29cd78b3392684cd5ec09534baf
```

Response

The rule was successfully updated:

204

Rule Hit Count

The Rule Hit Count feature is configured so only certain VENs can compute the rule hit counts and send the rule ID info to the PCE.

Enabling Rule Hit Count

The Rule Hit Count feature is disabled by default on all the VENs and on the PCE.

To use the Rule Hit Count feature, you must first enable it on the PCE and the relevant VENs.

Enable Rule Hit Count on a VEN

Use the following API to enable the feature on a VEN on all scopes:

PUT `api/v2/orgs/:xorg_id/sec_policy/draft/firewall_settings`

```

{
  "rule_hit_count_enabled_scopes": [ ]
}

```

This sample API can be used to enable the feature on specific scopes. This example enables the features on all VENs with labels 7 and 12.

```

{
  "rule_hit_count_enabled_scopes": [
    [
      {
        "label": {
          "href": "/orgs/1/labels/7"
        }
      },
      {

```

```

        "label": {
          "href": "/orgs/1/labels/12"
        }
      }
    ]
  ]
}

```

Commit or provision these DRAFT changes.

POST /api/v2/orgs/:xorg_id/sec_policy

```

{
  "update_description": "Enable rule hit count",
  "change_subset": {
    "firewall_settings": [
      {
        "href": "/orgs/1/sec_policy/draft/firewall_settings"
      }
    ]
  }
}

```

Disable the feature Rule Hit Count on all VENS:

PUT api/v2/orgs/:xorg_id/sec_policy/draft/firewall_settings

The property rule_hit_count_enabled_scopes was added to this API:

```

{
  "rule_hit_count_enabled_scopes": []
}

```

Enable Rule Hit Count on a PCE

Use the following API to enable the feature on a PCE:

PUT /api/v2/orgs/:xorg_id/report_templates/rule_hit_count_report

```

{
  "enabled": true
}

```

Generating Rule Hit Count Reports

A Rule Hit Count report can be either a scheduled report generated on a recurrent basis or an ad-hoc report.

To generate the Rule Hit Count report, two new schemas have been introduced: rule_hit_count_report_params and rule_set_lists:

Rule Hit Count Reports

A Rule Hit Count report can be either a scheduled report generated on a recurrent basis or an ad-hoc report. To generate the Rule Hit Count report, two new schemas have been introduced: `rule_hit_count_report_params` and `rule_set_lists`:

`rule_hit_count_report_params`

The new schema returns the rule hit count statistics for all the rules in a ruleset during the specified time-range.

```
{
  "$schema": "http://json-schema.org/draft-04/schema#",
  "description": "Returns the rule hit count stats for all the rules in a
                  ruleset during the specified time-range",
  "type": "object",
  "additionalProperties": false,
  "required": [
    "report_time_range",
    "rule_sets"
  ],
  "properties": {
    "report_time_range": {
      "description": "Time range the report is built across",
      "type": "object",
      "oneOf": [
        {
          "$ref": "report_time_range_definitions.schema.json#/
                  definitions/custom_date_range"
        },
        {
          "$ref": "report_time_range_definitions.schema.json#/
                  definitions/last_num_days"
        }
      ]
    },
    "rule_sets": {
      "$ref": "rule_set_lists.schema.json"
    },
    "max_results": {
      "description": "maximum number of rules to return in
                     the specified time-range
                     in descending order of rule creation time",
      "minimum": 0,
      "maximum": 200000,
      "type": "integer"
    }
  }
}
```

`rule_set_lists`

This schema returns the rule hit count statistics for all the rules in a ruleset during the specified time-range.

```
{
  "$schema": "http://json-schema.org/draft-04/schema#",
  "description": "Returns the rule hit count stats for all the rules in a
                  ruleset during the specified time-range",
  "type": "array",
  "items": {
    "type": "object",
    "additionalProperties": false,
    "required": [
      "href"
    ],
    "properties": {
      "href": {
        "description": "HREF of the ruleset",
        "type": "string"
      }
    }
  }
}
```

Generate an Ad-hoc Report

The following API can be used to create a report for the last x number of days. In the example, it generates a rule hit count report for all rule sets for the last 30 days.

POST /api/v2/orgs/:xorg_id/reports

```
{
  "report_template": {
    "href": "/orgs/1/report_templates/rule_hit_count_report"
  },
  "description": "My first rule hit count report",
  "report_parameters": {
    "report_time_range": {
      "last_num_days": 30
    },
    "rule_sets": []
  },
  "send_by_email": true
}
```

The example response:

```
{
  "href": "/orgs/1/reports/d1b80240-ffa5-4e99-b2a0-c3d4946efe03",
  "report_template": {
    "href": "/orgs/1/report_templates/rule_hit_count_report",
    "name": "Rule Hit Count Report"
  },
  "description": "My first rule hit count report",
  "created_at": "2023-11-03T07:52:04.018Z",
  "updated_at": "2023-11-03T07:52:04.018Z",
  "progress_percentage": 0,
  "generated_at": null,
  "status": "pending",
}
```

```

"report_parameters": {
  "report_time_range": {
    "last_num_days": 30
  },
  "rule_sets": []
},
"send_by_email": true,
"created_by": {
  "href": "/users/1"
},
"updated_by": {
  "href": "/users/1"
}
}

```

To create a report for a custom date range, use the following:

```

{
  "report_template": {
    "href": "/orgs/1/report_templates/rule_hit_count_report"
  },
  "description": "My first rule hit count report",
  "report_parameters": {
    "report_time_range": {
      "start_date": "2023-10-03T00:00:00Z",
      "end_date": "2023-11-03T23:59:59Z"
    },
    "rule_sets": []
  },
  "send_by_email": true
}

```

Check the Status of the Report

Use a GET API and the HREF from the POST response to check the status of the report:

GET /api/v2/orgs/:xorg_id/reports/:report_uuid

```

{
  "href": "/orgs/1/reports/d1b80240-ffa5-4e99-b2a0-c3d4946efe03",
  "report_template": {
    "href": "/orgs/1/report_templates/rule_hit_count_report",
    "name": "Rule Hit Count Report"
  },
  "description": "My first rule hit count report",
  "created_at": "2023-11-03T07:52:04.018Z",
  "updated_at": "2023-11-03T07:52:05.233Z",
  "progress_percentage": 100,
  "generated_at": "2023-11-03T07:52:05.233Z",
  "status": "done",
  "report_parameters": {
    "rule_sets": [],
    "report_time_range": {
      "last_num_days": 30
    }
  }
}

```

```

    },
    "send_by_email": true,
    "created_by": {
      "href": "/users/1"
    },
    "updated_by": {
      "href": "/users/1"
    }
  }
}

```

Map the Ruleset HREF to the Ruleset

When you map the ruleset HREF to the ruleset, the response contains the HREF of the user:

```

{
  "href": "/orgs/2293773/sec_policy/active/rule_sets/9851624184900724",
  "created_at": "2024-07-24T18:24:31.400Z",
  "updated_at": "2024-07-31T21:46:43.166Z",
  "deleted_at": null,
  "created_by": {
    "href": "/users/9851624184872975"
  },
  "updated_by": {
    "href": "/users/9851624184872975"
  },
  "deleted_by": null,
  "name": "App19492 | Env19492",
  "description": null,
  "external_data_set": "illumio_policy_generator",
  "external_data_reference": "9851624185012145 | 9851624185012146",
  "enabled": true,
  "scopes": [
    [
      {
        "label": {
          "href": "/orgs/2293773/labels/9851624185012145"
        },
        "exclusion": false
      },
      {
        "label": {
          "href": "/orgs/2293773/labels/9851624185012146"
        },
        "exclusion": false
      }
    ]
  ],
  "rules": [
    {
      "href": "/orgs/2293773/sec_policy/active/rule_sets/9851624184900724/sec_rules/9851624184872975",
      "created_at": "2024-07-24T18:24:31.548Z",
      "updated_at": "2024-07-24T18:24:31.589Z",
      "deleted_at": null,
      "created_by": {
        "href": "/users/9851624184872975"
      },
      "updated_by": {
        "href": "/users/9851624184872975"
      },
      "deleted_by": null,
    }
  ]
}

```

```

    "description": "",
    "enabled": true,
    "providers": [{
      "label": {
        "href": "/orgs/2293773/labels/9851624185012147"
      },
      "exclusion": false
    }, {
      "label": {
        "href": "/orgs/2293773/labels/9851624185012144"
      },
      "exclusion": false
    }],
    "consumers": [{
      "label": {
        "href": "/orgs/2293773/labels/9851624185012147"
      },
      "exclusion": false
    }, {
      "label": {
        "href": "/orgs/2293773/labels/9851624185012144"
      },
      "exclusion": false
    }],
    "consuming_security_principals": [],
    "sec_connect": false,
    "stateless": false,
    "machine_auth": false,
    "unscoped_consumers": false,
    "network_type": "brn",
    "use_workload_subnets": [],
    "ingress_services": [{
      "port": 8080,
      "proto": 17
    }],
    "egress_services": [],
    "resolve_labels_as": {
      "providers": ["workloads"],
      "consumers": ["workloads"]
    }
  }],
  "ip_tables_rules": [],
  "deny_rules": [],
  "caps": ["write", "provision"]
}

```

Download the Report

When the report's status is completed, it is emailed to the user who created the report if the option `send_by_email` is set. Once the status of the report is set to "done," the report can be downloaded using the download API as follows:

```
GET /api/v2/orgs/:xorg_id/reports/:report_uuid/download
```

The sample response that can be saved as CSV:

```

Rule HREF,Rule Name,Rule Set HREF,Rule Set Name,Rule Hit Count,Days Since Last Hit,
Last Updated Timestamp,Last Updated By,Start Date,End Date
/orgs/1/sec_policy/active/rule_sets/1/sec_rules/23,"",/orgs/1/
sec_policy/active/rule_sets/1,Default,0,-1,2023-08-07T22:55:37-07:00,
/users/1,2023-10-04T00:00:00Z,2023-11-02T23:59:00Z
/orgs/1/sec_policy/active/rule_sets/1/sec_rules/21,"",/orgs/1/sec_policy/active/
rule_sets/1,Default,0,-1,2023-07-25T04:48:09-07:00,
/users/1,2023-10-04T00:00:00Z,2023-11-02T23:59:00Z
/orgs/1/sec_policy/active/rule_sets/1/sec_rules/19,"",/orgs/1/sec_policy/active/
rule_sets/1,Default,0,1,2023-07-25T04:35:31-07:00,
/users/1,2023-10-04T00:00:00Z,2023-11-02T23:59:00Z
/orgs/1/sec_policy/active/rule_sets/1/sec_rules/8,"",/orgs/1/sec_policy/active/
rule_sets/1,Default,0,-1,2023-07-21T16:34:08-07:00,
/users/1,2023-10-04T00:00:00Z,2023-11-02T23:59:00Z
/orgs/1/sec_policy/active/rule_sets/1/sec_rules/3,"",/orgs/1/sec_policy/active/
rule_sets/1,Default,0,1,2023-07-20T04:22:23-07:00,
/users/1,2023-10-04T00:00:00Z,2023-11-02T23:59:00Z
/orgs/1/sec_policy/active/rule_sets/1/sec_rules/1,Allow outbound connections,/
orgs/1/sec_policy/active/rule_sets/1,Default,0,1,2023-07-25T04:52:39-07:00,
/users/1,2023-10-04T00:00:00Z,2023-11-02T23:59:00Z
/orgs/1/sec_policy/active/enforcement_boundaries/5,my test deny rule with iplist,
"",0,-1,2023-07-20T03:00:05-07:00,
/users/1,2023-10-04T00:00:00Z,2023-11-02T23:59:00Z
/orgs/1/sec_policy/active/enforcement_boundaries/3,ransomware_deny_rule2,"",
"",0,1,2023-06-30T17:16:38-07:00,
/users/1,2023-10-04T00:00:00Z,2023-11-02T23:59:00Z
/orgs/1/sec_policy/active/enforcement_boundaries/1,ransomware deny rule,"",
"",0,-1,2023-06-07T23:32:07-07:00,
/users/1,2023-10-04T00:00:00Z,2023-11-02T23:59:00Z

```

Schedule a Recurrent Report

To create a recurring report, you need to make a report schedule. In this example, the "Monthly Rule Hit Count Report" report has been generated for the last 30 days and will be emailed to the person who requested the report.

To create a report schedule:

```

{
  "report_template": {
    "href": "/orgs/1/report_templates/rule_hit_count_report"
  },
  "report_parameters": {
    "report_time_range": {
      "last_num_days": 30
    },
    "rule_sets": []
  },
  "send_by_email": true,
  "report_generation_frequency": "monthly",
  "name": "Monthly Rule Hit Count Report",
}

```

Other API Changes to Support the Rule Hit Count Feature:

`sec_policy_label_groups_get`

The property `rule_hit_count_enabled_scopes` was added.

```
"properties": {
  "rule_hit_count_enabled_scopes": {
    "description": "Label Group is referenced by Rule Hit
      Count Enabled Scopes",
    "type": "boolean"
  }
}
```

`sec_policy_firewall_settings_get`

The property `rule_hit_count_enabled_scopes` was added.

```
{
  "properties": {
    "rule_hit_count_enabled_scopes": {
      "description": "Workloads that match the scope
        will have rule hit count enabled",
      "$ref": "../common/rule_set_scopes_get.schema.json"
    }
  }
}
```

For the following APIs, a reference to the schema `rule_hit_count_report_params` was added.

`report_schedules_get`

`report_schedules_put`

`report_schedules_post`

`reports_post`

`report_templates_get`

Rule-Based Label Mapping

New APIs for managing the new feature Rule-based label mapping are the following:

Label Mapping API Methods

Functionality	HTTP	URI
Returns the collection of label mapping rules.	GET	/orgs/:xorg_id/label_mapping_rules
Creates a new label-mapping rule.	POST	/orgs/:xorg_id/label_mapping_rules
Deletes multiple label mapping rules	PUT	/orgs/{org_id}/label_mapping_rules/delete
Gets the instance of a single label-mapping rule.	GET	/orgs/:xorg_id/label_mapping_rules/:label_mapping_rule_id
Updates the instance of a single rule.	PUT	/orgs/:xorg_id/label_mapping_rules/:label_mapping_rule_id
Deletes the specified label-mapping rule.	DELETE	/orgs/:xorg_id/label_mapping_rules/:label_mapping_rule_id
Reorders label-mapping rules.	PUT	/orgs/{org_id}/label_mapping_rules/{label_mapping_rule_id}/reorder
This asynchronous API runs a set of label-mapping rules on a set of workloads.	POST	/orgs/:xorg_id/label_mapping_rules/run
Gets the status of the async job to run the rules.	GET	/orgs/:xorg_id/label_mapping_rules/run/: job_uuid
Downloads the results of the run rules job.	GET	/orgs/:xorg_id/label_mapping_rules/run/: job_uuid/download
Assigns labels from the results of the label-mapping rules run job.	PUT	/:xorg_id/label_mapping_rules/run/: job_uuid/assign_labels

Rule-Based Label Mapping Reference

This topic covers examples of rule-based label mapping.

Examples

Example response for GET /api/v2/orgs/:xorg_id/label_mapping_rules

```
[
  {
    "href": "/orgs/1/label_mapping_rules/48ed8903-878e-4010-859a-63d19be797c3",
    "enabled": true,
    "position": 40,
    "created_at": "2024-04-24T06:54:00.530Z",
    "updated_at": "2024-04-24T06:54:00.535Z",
    "expression": {
      "property": "hostname",
      "values": [
        "this"
      ],
      "operator": "starts_with"
    }
  }
]
```

```

    },
    "created_by": {
      "href": "/users/2"
    },
    "updated_by": {
      "href": "/users/2"
    },
    "label_assignments": [
      {
        "label": {
          "href": "/orgs/1/labels/24"
        }
      },
      {
        "label": {
          "href": "/orgs/1/labels/11"
        }
      },
      {
        "label": {
          "href": "/orgs/1/labels/20"
        }
      }
    ]
  },
  {
    "href": "/orgs/1/label_mapping_rules/d1479032-f7cb-479f-87bd-1bc7bd816a74",
    "enabled": true,
    "position": 41,
    "created_at": "2024-04-26T18:18:10.238Z",
    "updated_at": "2024-04-26T18:18:10.256Z",
    "expression": {
      "property": "hostname",
      "values": [
        "perf-workload-1"
      ],
      "operator": "equals"
    },
    "created_by": {
      "href": "/users/1"
    },
    "updated_by": {
      "href": "/users/1"
    },
    "label_assignments": [
      {
        "label": {
          "href": "/orgs/1/labels/9"
        }
      }
    ]
  },
  {
    "href": "/orgs/1/label_mapping_rules/d4ddb653-56e9-4150-a93e-8a734c510c03",
    "enabled": true,

```



```

    "position": 43,
    "created_at": "2024-04-28T00:05:38.146Z",
    "updated_at": "2024-04-28T00:05:38.150Z",
    "expression": {
      "property": "hostname",
      "values": [
        "perf-workload-2"
      ],
      "operator": "equals"
    },
    "created_by": {
      "href": "/users/2"
    },
    "updated_by": {
      "href": "/users/2"
    },
    "label_assignments": [
      {
        "label": {
          "href": "/orgs/1/labels/7"
        }
      }
    ]
  }
]

```

Example Request for POST /api/v2/orgs/:xorg_id/label_mapping_rules

```

{
  "expression": {
    "logical_operator": "and",
    "child_expressions": [
      {
        "property": "os",
        "operator": "equals",
        "values": ["linux"]
      },
      {
        "property": "process",
        "operator": "contains",
        "values": ["mysql"]
      }
    ]
  },
  "label_assignments": [
    {
      "label": {
        "key": 'os',
        "value": 'Linux'
      }
    },
    {
      "label": {
        "key": 'role',
        "value": 'Database'
      }
    }
  ]
}

```

```

    }
  ]
}
}

```

Example Response for POST /api/v2/orgs/:xorg_id/label_mapping_rules

```

{
  "href": "/orgs/1/label_mapping_rules/4512e359-bda3-49d1-8f9e-b9a03357e4ee",
  "enabled": true,
  "position": 2,
  "created_at": "2024-04-18T23:45:49.237Z",
  "updated_at": "2024-04-18T23:45:49.290Z",
  "expression": {
    "property": "os",
    "operator": "contains",
    "values": [
      "windows"
    ]
  },
  "created_by": {
    "href": "/users/1"
  },
  "updated_by": {
    "href": "/users/1"
  },
  "label_assignments": [
    {
      "label": {
        "key": "os",
        "value": "Windows"
      }
    }
  ]
}

```

Custom Iptables Rules

This Public Stable API allows you to leverage preexisting iptables rules on Linux workloads and add them as rules to rulesets.

You can use the rules API to create custom iptables rules in situations where your Linux workloads have preexisting iptables rules configured that you would like to keep in addition to rules you create using .

If you configured iptables on Linux workloads before using , when you pair a workload, the VEN assumes control of the iptables to enact policy and disables any pre-programmed iptables. To solve this, you can use the Rules API to leverage your own iptables rule configurations in a ruleset.

Custom Iptables Rules

These terms clarify the relationship between your iptables rules and rules:

- **Iptables:** Linux host configuration before the VEN is installed
- **Rules:** Configurations in the PCE that define the allowed communication between two or more workloads or other entities (IP lists, labels representing multiple workloads, and label groups)
- **Custom Iptables rules:** PCE rules that leverage your iptables rule configurations that get programmed on your workloads by the VEN and managed by the PCE

How Custom iptables Rules Work

Custom iptables rules in the PCE consist of a list of predefined iptables statements and the entities that receive the rule definitions. Each rule can have a list of iptables configurations, which allows you to group a sequence of rules for a specific function. Custom iptables rules are programmed after the Illumio PCE generates the iptables rules and they are provisioned.

Before custom iptables rules are sent to the VEN, they are checked for any unsupported tokens (such as names of firewall chains already in use by Illumio, matching against IP sets, and semicolons). If an unsupported token is included, the rule cannot be saved or provisioned.

If the VEN fails to apply a custom iptables rule because of a missing package or an incorrectly formatted rule:

- Error is reported to the PCE and is logged as two audit events:
“Firewall config failure” (`fw_config_failure`) and
“Failed to apply policy changes” (`policy_deploy_failed`).
- The error is displayed in the VEN health status.
- The new policy is not used, and the last known successful policy is used instead.

For policy distribution and enforcement, the VEN creates a custom chain that contains the rules for each table or chain in the iptables. Each custom chain is appended to the end of its corresponding chain in the correct table. When the VEN requests the policy, the `iptables` command is sent, including where the chain should be placed.

For security reasons, custom iptables rules only support rules in the `mangle`, `nat`, and `filter` tables.

The following table describes the permitted actions for each iptables type:

Table Name	Chain Names	Custom Rules
raw	prerouting, output	No
mangle	prerouting, input, output, forward, postrouting	Yes
nat	prerouting, output, postrouting	Yes
filter	input, output, forward	Yes
security	input, output, forward	No

Create a Custom iptables Rule

This method allows you to create a rule that can contain custom iptables.

Create a Custom iptables Rule

POST [api_version/[rule_set_href]/sec_rules

Custom Iptables Rules Reference

This topic covers parameters, properties, and examples for iptable rules.

Query Parameters

Parameter	Description	Type	Required
name	Ruleset name (must be unique)	String	Yes
scopes	Scope for ruleset, which consists of a list of labels, with each list having at least one application, environment, and/or location label	Array	Yes
external_data_set	External data set identifier	String	No
external_data_reference	External data reference identifier	String	No
enabled	Whether the ruleset is enabled or not	Boolean	Yes
rules	Standard (non-iptables) rules	String	Yes
iptables_rules	Rules that use iptables (see the following table for properties)	String	Yes

Custom iptables_rules Properties

Property	Description	Type	Required
enabled	Whether the rule is currently enabled	Enum	Yes
ip_version	Whether IPv4 or IPv6 is used	String	Yes
description	Description of ruleset	String	No
actors	Entities that receive the ruleset.	String	Yes
statements	Rules for iptables (table, chain name, and parameters), which consist of the following elements: <ul style="list-style-type: none"> • <code>table_name</code>: Name of iptables table, which is <code>nat</code>, <code>mangle</code>, or <code>filter</code> • <code>chain_name</code>: Name of iptables chain, which is <code>prerouting</code>, <code>input</code>, <code>output</code>, <code>forward</code>, or <code>postrouting</code> • <code>parameters</code>: Remaining iptables rules (excluding table name and chain name) 	String	Yes

For more information on rules, see [Rulesets \[147\]](#).

Examples

Request Body

In this example, a ruleset named `test_ipt_rs` is created that contains two iptables rules.



NOTE

Each iptables rule can contain multiple statements.

```
{
  "name": "test_ipt_rs",
  "enabled": true,
  "scopes": [
    [
      { "label": { "href": "/orgs/1/labels/24" } },
      { "label": { "href": "/orgs/1/labels/27" } },
      { "label": { "href": "/orgs/1/labels/21" } }
    ],
  ],
  "ip_tables_rules": [
    {
      "enabled": true,
      "actors": [{ "label": { "href": "/orgs/1/labels/11" } }],
      "statements": [
        {
          "table_name": "mangle",
          "chain_name": "PREROUTING",
```

```

        "parameters": "-i eth0 -p tcp --dport 2222 -j MARK --set-mark 2222"
      },
      {
        "table_name": "nat",
        "chain_name": "PREROUTING",
        "parameters": "-i eth0 -p tcp -m mark --mark 2222 -j REDIRECT --to-p
      },
      {
        "table_name": "filter",
        "chain_name": "INPUT",
        "parameters": "-i eth0 -p tcp -m mark --mark 2222 -j ACCEPT"
      }
    ],
    "ip_version": "4"
  },
  {
    "enabled": true,
    "actors": [{ "actors": "ams" }],
    "statements": [
      {
        "table_name": "nat",
        "chain_name": "POSTROUTING",
        "parameters": "-o eth1 -s 192.0.2.10! -d 198.51.100.0/24 -j MASQUERA
      }
    ],
    "ip_version": "4"
  }
]
}

```

Create Custom iptables Rule

```
curl -i -X POST https://pce.my-company.com:8443/api/v2/orgs/2/sec_policy/draft/rule_sets
```

Response Body

Property	Description	Type
href	Identifier for the resource	String

Response

```

{
  "href": "/orgs/1/sec_policy/draft/rule_sets/17",
  "created_at": "2023-02-24T23:19:01.020Z",
  "updated_at": "2023-02-24T23:19:01.020Z",
  "deleted_at": null,
  "created_by": {
    "href": "/users/1"
  },
  "updated_by": {
    "href": "/users/1"
  },
}

```

```

"deleted_by": null,
"name": "test_ipt_rs",
"description": null,
"enabled": true,
"scopes": [
  [
    { "label": { "href": "/orgs/1/labels/24" } },
    { "label": { "href": "/orgs/1/labels/27" } },
    { "label": { "href": "/orgs/1/labels/21" } }
  ],
  [
    { "label": { "href": "/orgs/1/labels/15" } },
    { "label": { "href": "/orgs/1/labels/16" } },
    { "label": { "href": "/orgs/1/labels/17" } }
  ]
],
],
"rules": [],
"ip_tables_rules": [
  {
    "href": "/orgs/1/sec_policy/draft/rule_sets/17/ip_tables_rules/20",
    "created_at": "2023-02-24T23:19:01.280Z",
    "updated_at": "2023-02-24T23:19:01.280Z",
    "deleted_at": null,
    "created_by": {
      "href": "/users/1"
    },
    "updated_by": {
      "href": "/users/1"
    },
    "deleted_by": null,
    "description": null,
    "enabled": true,
    "actors": [
      {
        "actors": "ams"
      }
    ],
    "ip_version": "4",
    "statements": [
      {
        "table_name": "nat",
        "chain_name": "POSTROUTING",
        "parameters": "-o eth1 -s 192.0.2.0 ! -d 198.51.100.0/24 -j MASQUERADE"
      }
    ]
  },
  {
    "href": "/orgs/1/sec_policy/draft/rule_sets/17/ip_tables_rules/18",
    "created_at": "2023-02-24T23:19:01.229Z",
    "updated_at": "2023-02-24T23:19:01.229Z",
    "deleted_at": null,
    "created_by": {
      "href": "/users/1"
    },
  },

```

```

    "updated_by": {
      "href": "/users/1"
    },
    "deleted_by": null,
    "description": null,
    "enabled": true,
    "actors": [
      {
        "label": {
          "href": "/orgs/1/labels/11",
          "key": "loc",
          "value": "test"
        }
      }
    ],
    "ip_version": "4",
    "statements": [
      {
        "table_name": "filter",
        "chain_name": "INPUT",
        "parameters": "-i eth0 -p tcp -m mark --mark 2222 -j ACCEPT"
      },
      {
        "table_name": "nat",
        "chain_name": "PREROUTING",
        "parameters": "-i eth0 -p tcp -m mark --mark 2222 -j REDIRECT --to-port 3333"
      },
      {
        "table_name": "mangle",
        "chain_name": "PREROUTING",
        "parameters": "-i eth0 -p tcp --dport 2222 -j MARK --set-mark 2222"
      }
    ]
  }
}

```

Machine Authentication

This Public Experimental API allows you to configure unmanaged workloads and rules for machine authentication in case you configured the PCE to use machine authentication.

Before you start writing rules, you need to complete the following tasks:

- Configure an unmanaged (no VEN) workload that you want to use machine authentication on with the client certificate X.509 Subject distinguished name (`distinguished_name`) issued from the CA. You do not need to set this property if you are using machine authentication with managed workloads (with VENs installed).
- Configure rules for machine authentication by setting the `machine_auth` flag to true on each rule. You can also optionally set SecureConnect (`sec_connect`) if you want the traffic data to be encrypted using IPsec.

Once you have done these two tasks, you can use these unmanaged workloads in machine authentication-based rules.

Configure Machine Authentication

The machine authentication workload property for the certificate distinguished name is required for those hosts or systems where you have not installed a VEN, such a laptop or other server whose IP address is unknown or changes often.

You can set the `distinguished_name` when you first create (POST) the unmanaged workload, which is passed in the JSON request payload.



NOTE

For information on how to create an unmanaged workload, see [create an Unmanaged Workload](#).

URI to Configure Machine Authentication on an Unmanaged Workload

Use this URI to configure machine authentication when you create a new unmanaged workload:

POST `[api_version][org_href]/workloads`

If you want to enable machine authentication on an existing unmanaged workload, you need to know the workload HREF, which can be obtained from the command GET on a collection of Workloads.

The workload HREF is highlighted in blue:

`/orgs/7/workloads/XXXXXXXX-9611-44aa-ae06-fXXX8903db65`

Use this URI to configure machine authentication for an existing unmanaged workload:

PUT `[api_version][workload_href]`

Configure Machine Authentication on Rule

For a rule to use machine authentication, you need to configure it on the rule when you create or update it.

URI to Configure Machine Authentication for a Rule

Use this URI to configure machine authentication for a new rule:

POST `[api_version][rule_set_href]/sec_rules`

If you want to enable machine authentication on an existing rule, you need to know the HREF of the rule. For example:

```
/orgs/3/sec_policy/draft/rule_sets/152/sec_rules/124
```

Use this URI to configure machine authentication for an existing rule:

```
PUT [api_version][sec_rule_href]
```

Machine Authentication Reference

This topic covers parameters, properties, and examples for machine authentication..

Request Parameters

Parameter	Description
distinguished_name	The X.509 Subject distinguished name, used if you want this unmanaged workload to use machine authentication when communicating with other hosts.

Request Body

```
{
  "distinguished_name": "CN=ACCVRAIZ1, OU=PKIACCV, O=ACCV, C=ES"
}
```

Curl Command Enable Machine Authentication

```
curl -i -X PUT https://pce.my-company.com/api/v2/orgs/7/workloads/XXXXXXX-9611-44aa-ae06
```

Configure machine authentication on an existing rule

Parameter	Description
machine_auth	Optional boolean flag to enable machine authentication for the rule. When set to true, machine authentication is enabled for the rule.
sec_connect	Optional boolean flag to enable SecureConnect (host-to-host traffic encryption) for the rule.

Request Body

This example shows the JSON payload for updating a rule to enable machine authentication, but with SecureConnect disabled.

```
{
  "providers": [{"label": {"href": "/orgs/1/labels/1"}}],
  "sec_connect": false,
  "consumers": [{
    "actors": "ams"
  }]
}
```

```

    }],
    "consuming_security_principals": [],
    "unscoped_consumers": false,
    "description": "",
    "ingress_services": [{"proto": 6}],
    "resolve_labels_as": {
      "providers": ["workloads"],
      "consumers": ["workloads"]
    },
    "enabled": true,
    "machine_auth": true
  }
}

```

Configure Machine Authentication for Rule

```
curl -i -X PUT https://pce.my-company.com/api/v2/orgs/1/sec_policy/draft/rule_sets/152/s
```

Enforcement Boundaries



WARNING

Enforcement Boundaries are still available in 24.2 APIs. However, they are being replaced by the Deny rules explained in the topic <https://docs.illumio.com/core/24.2/Content/Guides/security-policy/create-security-policy/rules.htm>

Enforcement Boundaries in the REST API

The RBAC roles Global Org Owner and Global Admin can manage Enforcement Boundaries without restrictions.

You can only use Enforcement Boundaries with managed workloads. You cannot apply Enforcement Boundaries to NEN-controlled or other unmanaged workloads.

One or more ports on a workload are enforced ("port enforcement"), leaving the remaining ports unenforced. Instead of configuring workloads directly, enforcement is controlled using policies.

Workloads have to be placed in `selective` mode when using Enforcement Boundaries. Therefore, to use an Enforcement Boundary, you need to perform two separate configurations:

- Set the workload policy state to `selective`.
- Create security policy with a scope that includes the workload.

Enforcement Boundaries Methods

Functionality	HTTP	URI
View the configured enforcement boundaries	GET	[api_version][org_href]/sec_policy/:version/enforcement_boundaries/:id
Edit the specified enforcement boundary	PUT	[api_version][org_href]/sec_policy/:version/enforcement_boundaries/:id
Create a new enforcement boundary	POST	[api_version][org_href]/sec_policy/:version/enforcement_boundaries
Delete the specified enforcement boundary	DELETE	[api_version][org_href]/sec_policy/:version/enforcement_boundaries/:id

**WARNING**

Enforcement Boundaries are still available in 24.2 APIs. However, they are being replaced by the Deny rules explained in the topic <https://docs.illumio.com/core/24.2/Content/Guides/security-policy/create-security-policy/rules.htm>

Enforcement Boundaries Reference

This topic covers examples for enforcement boundaries.

**WARNING**

APIs for Enforcement Boundaries are still available in release 24.2.

Parameters

Parameter	Description	Type	Required
org_id	Organization ID	Integer	Yes
pversion	Security Policy Version	String	Yes
labels	List of lists of label URIs, encoded as a JSON string	String	No
max_results	Maximum number of Rule Sets to return	Integer	No
name	Filter by name supports partial matching	String	No
service	Service URI	String	No
service_ports.port	Specify port or port range to filter results. The range is from -1 to 65535.	String	No
service_ports.proto	Protocol to filter on	Integer	No
enforcement_boundary_id	Enforcement boundary ID	Integer	Yes

Properties

Property	Description	Type	Required
href	URI of the selective enforcement rule	String	Yes

Property	Description	Type	Re- quired
<code>name</code>	Name of the selective enforcement rule	String	Yes
<code>providers</code>	<p><code>label</code></p> <p>.....Label URI. Required parameter is <code>href</code>.</p> <p><code>label_group</code></p> <p>.....Label group URI. Required parameter is <code>href</code>.</p> <p><code>ip_list</code></p> <p>.....IP List URI. Required parameter is <code>href</code>.</p> <p><code>actors</code></p> <p>.....Label group URI. Required parameter is <code>href</code>.</p>	Array	Yes
<code>consumers</code>	<p><code>label</code></p> <p>.....Label URI. Required parameter is <code>href</code>.</p> <p><code>label_group</code></p> <p>.....Rule actors are all workloads ('ams').</p> <p><code>ip_list</code></p> <p>.....IP List URI. Required parameter is <code>href</code>.</p> <p><code>actors</code></p> <p>.....Rule actors are all workloads ('ams').</p>	Array	Yes
<code>ingress_services</code>	<p>Collection of services that are enforced</p> <p><code>port</code>:</p> <p>Port number, or the starting port of a range. If unspecified, this will apply to all ports for the given protocol.</p> <p>minimum: 0, maximum: 65535</p> <p><code>to_port</code>:</p> <p>Upper end of port range; this field should not be included</p> <p>if specifying an individual port.</p> <p>minimum: 0, maximum: 65535</p>	Array	Yes

Property	Description	Type	Re-quired
	proto: Transport protocol (numeric) enum: 6,17		
created_at	Timestamp when this Enforcement Boundary was first created. Format date-time	String date/ time	No
updated_at	Timestamp when this Enforcement Boundary was last updated. Format date-time	String date/ time	No
deleted_at	Timestamp when this Enforcement Boundary was deleted	String date/ time	No
created_by	User who originally created this Enforcement Boundary Required parameter href .	String	No
updated_by	User who last updated this Enforcement Boundary Required parameter href .	String	No
deleted_by	User who deleted this Enforcement Boundary Required parameter href .	String	No
update_type	Type of update	String	No
enabled	For POST : The optional enabled boolean field can be provided in the payload. If it is not provided, the newly created enforcement boundary object is enabled by default. For PUT : The optional boolean value for the enabled field in the payload is: "enabled": true	Boolean	No

Examples

Get Enforcement Boundaries

```
curl -i -X GET https://pce.my-company.com:8443/api/v2/orgs/1/sec_policy/draft/
```

Response

In this response, the former scope property is replaced with providers, and another property consumers was added. The required properties are: name, providers, consumers, and ingress_services(formerly enforced_service).

```
{
  "href": "/orgs/1/sec_policy/draft/enforcement_boundaries/1",
  "created_at": "2021-09-21T21:48:40.228Z",
  "updated_at": "2021-09-21T21:48:40.241Z",
  "deleted_at": null,
  "created_by": {
    "href": "/users/1"
  },
  "updated_by": {
    "href": "/users/1"
  },
  "deleted_by": null,
  "update_type": "create",
  "name": "Dev to Prod separation",
  "providers": [
    {
      "label": {
        "href": "/orgs/1/labels/7",
        "key": "env",
        "value": "Production"
      }
    }
  ],
  "consumers": [
    {
      "label": {
        "href": "/orgs/1/labels/9",
        "key": "env",
        "value": "Development"
      }
    }
  ],
  "ingress_services": [
    {
      "href": "/orgs/1/sec_policy/draft/services/1",
      "created_at": "2021-09-21T16:31:16.266Z",
      "updated_at": "2021-09-21T16:31:16.292Z",
      "deleted_at": null,
      "created_by": {
        "href": "/users/0"
      },
      "updated_by": {
        "href": "/users/0"
      },
      "deleted_by": null,
      "update_type": null,
      "name": "All Services",
      "service_ports": [
        {
          "proto": "-1"
        }
      ]
    }
  ]
}
```



```

        ]
      }
    ],
    "caps": [
      "write",
      "provision"
    ],
    "workload_counts": {
    }
  }
}

```

Create Enforcement Boundaries

```
curl -i -X POST https://pce.my-company.com:8443/api/v2/orgs/1/sec_policy/draft/
```

Edit Enforcement Boundaries

```
curl -i -X PUT https://pce.my-company.com:8443/api/v2/orgs/1/sec_policy/draft/
```

```

{
  "name": "a name here",
  "providers": [
    {"label": "/orgs/1/labels/13"},
    {"label": "/orgs/1/labels/15"},
    {"ip_list": "/orgs/1/sec_policy/draft/ip_lists/22"}
  ],
  "consumers": [
    {"actors": "ams"}
  ],
  "ingress_services": [
    {"href": "/orgs/1/sec_policy/draft/services/20"},
    {"port": 22, "proto": 6},
    {"port": 8080, "to_port": 8088, "proto": 6}
  ]
}

```

RBAC for PCE Users

As an Illumio administrator, use the Role-based Access Control (RBAC) API to assign privileges and responsibilities to users as follows:

- Establish the least required privileges to perform a job.
- Limit access to the smallest operation-set to perform a job.
- Separate users' duties, such as give the responsibility or delegate authority to a specific team.
- Allow access based on roles and scopes. Scopes in the specify the domain boundaries granted to a user.
- Manage user authentication and authorization.

RBAC Overview

The Role-based Access Control (RBAC) is an API that gets, creates, updates, or deletes permissions for users and groups. These users and groups are managed locally by the PCE or externally by a single sign-on (SSO) identity provider (IdP).

Before you begin using the RBAC feature with the REST API, learn about the permissions model and its terms and concepts.

RBAC Terms and Concepts

You should be familiar with the following RBAC terms before using this API:

User

A user is a PCE account that provides login or API access to the PCE. A user can be managed locally by the PCE or externally through an IdP.

Permission

A permission represents a combination of a user's account, an RBAC role, and an optional scope. You can grant multiple permissions to a user, depending on your requirements. A permission is a three tuple consisting of a role, a scope, and an authorization security principal:

- **Role:** User personas that are associated with a set of allowed operations, such as creating new labels or provisioning policy changes. Roles can be one of two general types: unscoped and scoped.
- **Unscoped roles** (or roles with "global scopes") do not have restrictions on the types of resources on which a user can operate. This means that the role is not affected by any label scopes.
- **Scoped roles** use one or more unique application, environment, and location labels (each with a label HREF, key, and value), to restrict user or group permissions to only those

objects that share the same labels. Specifically, scoped roles allow certain users to create rules and rulesets and provision them.

- **Scope:** A set of three labels (one of each type for Application, Environment, and Location) that restricts operations to those workloads sharing the same labels as the scope label set.
 - GET, POST, and PUT permissions methods for the Ruleset Manager (limited or full) or Ruleset Provisioner roles have a required scope parameter. When granting permissions, choose a scope that restricts which resources these users can use in a ruleset, or which resources they can provision.
 - A scope contains zero or more applications, environment, and location labels. Each label in the scope is identified by its HREF. A scope can also contain zero or more label groups.
 - If the scope is an empty array ([]), it includes all applications, environments, and locations.
 - If one of the label types is not specified, all instances of that type are permitted. For example, if application labels are omitted but environment and location labels are present, all applications are within the scope.
- **Authorization Security Principal:** The binding that connects a user account with its permissions (a role, and depending on the role, scopes).



NOTE

If you are using an external identity provider to manage user access to the PCE, make sure that your identity provider is configured and those external users have been added to the PCE *before* you use this API to assign user permissions.

Grant Permissions Workflow

Granting user permissions with the REST API follows this general workflow:

1. Create a local user (optional)

This step creates a new local PCE user with no permissions and sends an e-mail invitation to the user's e-mail address. (If you use an external identity provider to manage user access to the PCE, skip this step.)

2. Create an authorization security principal

An authorization security principal serves as the binding between a user or a group and an RBAC role and optional scopes.

3. Grant permissions by assigning a role and scopes to the authorization security principal

Once a user account has been associated with an authorization security principal, you can assign an RBAC role to the account and add custom scopes if the user role requires them.

List User Roles and Role Names

The APIs GET roles and GET `role_name` have been promoted from Internal to Public Experimental.

They allow the users to list user roles and role names.

Functionality	HTTP	URI
Get the roles in the organization	GET	[api_version] /orgs/:xorg_id/roles
Get information for this role name	GET	api_version]/orgs/:xorg_id/roles/:role_name

User Permissions

Organization-wide Default User Permissions

This Public Experimental API supplies an organization-wide default user permission and allows users to log into the PCE and view resources. These resources must not be explicitly assigned to any RBAC roles or scopes.

About Default User Permissions

If you use an external identity provider for user management, you might want to block some of those users from the PCE without removing them from your identity provider. *Deleting* the organization-wide read-only permission allows you to achieve this.

When the read-only user permission is disabled for your organization, users not explicitly assigned this permission cannot log into the PCE and access Illumio resources. If users, without permission, attempt to log into the PCE, their external identity provider authenticates them, but the PCE immediately logs them out.

To disable organization-wide read-only permissions:

1. Get a collection of all authorization security principals in your organization, and search the response for the one named `null`. Once you find this authorization security principal, note its full HREF.
2. Get the HREF of the permissions object associated with the `null` authorization security principal. Keep a record of the JSON object for this permission if you want to re-enable the permission at a later date.
3. Delete the permission associated with the `null` authorization security principal.

Get a Collection of Authorization Security Principals

The first step in disabling the organization-wide read-only permission is to get a collection of all authorization security principals in your organization.

Get Permission for Null Auth Security Principal

To get the permission object associated with the `null` authorization security principal, call the GET Permissions API with the query parameter value set to the HREF for the `null` authorization security principal, similar to the curl command:

```
curl -i -X GET -H "Accept: application/json" -u $KEY:$TOKEN https://pce.mycompany.com:84
```

Response

The response returns the HREF of the permission associated with the organization-wide read-only permission.

```
{
  "href": "/orgs/7/permissions/14c92849-e88e-4930-8804-3245565619e5",
  "role": {
    "href": "/orgs/7/roles/read_only"
  },
  "scope": [],
  "auth_security_principal": {
    "href": "/orgs/7/auth_security_principals/a23ea011-4191-49e6-a22a-d3dba4fb8058"
  }
}
```

Delete Null Authorization Security Principal Permission

Keep a record of the permission object returned in case you want to re-enable the permission in the future.

Delete the read-only permission HREF to disable it.

Curl Command to Delete Null Authorization Security Principal Permission

```
curl -i -X DELETE -H "Accept: application/json" -u $KEY:$TOKEN https://pce.mycompany.com
```

Response

An HTTP 200 response is returned on successfully deleting the organization-wide read-only permission.

Re-Enable Organization Read-Only Permission

If the organization-wide read-only permission was disabled, you can re-enable it by recreating the permission object. This object must be constructed exactly as the object returned to you when you got the permission. The request body below illustrates the JSON structure of this permission object.

Reference and Examples for Default User Permissions

Curl Command Get Auth Security Principals Collection

```
curl -i -X GET https://pce.mycompany.com:8443/api/v2/orgs/7/auth_security_principals -H
```

Example Response Body

The `null` authorization security principal in the following example is highlighted in blue:

```
[
  .....
  {
    "href": "/orgs/7/auth_security_principals/a23ea011-4191-49e6-a22a-d3dba4fb8058",
    "name": null,
```

```

        "display_name": null,
        "type": "group"
    },
    .....
]

```

URI to Enable the Organization-Wide Read-Only Permission

POST [api_version][permission_href]

Request Body

```

{
  "role": {
    "href": "/orgs/7/roles/read_only"
  },
  "auth_security_principal": {
    "href": "/orgs/7/auth_security_principals/a23ea011-4191-49e6-a22a-d3dba4fb8058"
  },
  "scope": []
}

```

Curl Command to Enable Organization Read-Only Permission

```
curl -i -X POST https://pce.mycompany.com:8443/api/v2/orgs/7/permissions -H "Content-Type: application/json"
```

Response

An HTTP 201 response is returned on successfully recreating the organization-wide read-only permission.

App Owner RBAC Role

The App Owner RBAC (Role-Based Access Control) role hides information in the PCE that is not relevant to the user with that role. At the same time, the App Owners can write effective rules to secure their apps, as well as restrict visibility within the PCE to the permitted scopes for users.

RBAC was previously restricting only the write permission for users while the read permission was unrestricted, and every user had visibility into PCE. The App Owner RBAC role also restricts the read permission to correspond to the user roles. It accelerates enterprise-wide expansion so that the customers who acquired Illumio for a single application can expand faster

Introduction of the App Owner role solves these problems because it does the following:

- Accelerates micro-segmentation deployment by allowing for scaling after an organization implements micro-segmentation with a smaller set of applications.
- Assures compliance with good security practices so that users cannot view the sensitive information they are not allowed to see.

- Eliminates the complexity of building a custom portal. The App Owners can use Illumio REST APIs instead of the custom UIs created by customers.

App Owners are responsible for managing vulnerabilities in the applications they own and for which the PCE owners can assign scoped roles.

App Owner Roles

Roles of Ruleset Managers, Ruleset Provisioners, and Workload Managers are assigned to users and user groups. They can be expanded with additional to provide the users with additional read/write permissions. All permissions are additive.

Ruleset Manager with Scoped Reads

This RBAC role has the write permission that allows its owner to make changes to the policy. Users with this role can see in the PCE only the content related to their location instead of having full read-only access to the entire PCE content as before.

The role now also supports scoped reads.

Ruleset Provisioner with Scoped Reads

This RBAC role can provision policy changes to workloads. Users with this role can see in the PCE only the content related to their location instead of having full read-only access to the entire PCE content as before.

The role now also supports scoped reads.

Ruleset Viewer

This RBAC role has access to the PCE to manage one or multiple applications. Users with this role can get a view of their application and its dependencies, but they cannot see information about other applications.

Workload Manager with Scoped Reads

This RBAC role provides a control for managing workloads. Users with this role can see in the PCE only the content related to their scope instead of having full read-only access to the entire PCE content as before.

The role now also supports scoped reads.

RBAC User Operations

This Public Stable API creates, updates, re-invites local users, and converts user status (a local user to an external user or an external user to a local user). This API is intended only for local users managed by the PCE, not users managed by an external identity provider (IdP).

API Methods

Functionality	HTTP	URI
Get a collection of users	GET	[api_version]/users
GET an individual user	GET	[user_href]
Get all the orgs the user has accessed after logging in (<i>this endpoint is Public Experimental</i>)	GET	[api_version][user_href]/orgs
Create a local user and send an e-mail invitation	POST	[api_version]/users
Convert an external user to a local user	POST	[user_href]local_profile
Delete a local user and convert to an external user	DELETE	[user_href]local_profile
Re-invite a local user	PUT	[user_href]local_profile/reinvite
For authenticated users: change your password by sending a request to the agent service.	PUT	[user_href]local_profile/password

Get RBAC Users

These methods get a collection of users or an individual user in the organization.

By default, the maximum number of users returned from a GET collection is 500. If you want to get more than 500 users, use Asynchronous GET Collections.

URI to Get a Collection of Local Users

GET [api_version]/users

URI to Get an Individual User

GET [user_href]

Create a Local User

This method creates local users who are managed by the PCE.

URI to Create a Local User

POST [api_version]/users

User Profiles

Change the status of a user by converting a local user to an external user or an external user to a local user.

Convert Local to External User

This method converts a local user to an external user by *deleting* the local user account profile.

Use the user HREF, which is obtained from the response when a user logs into the PCE using the Login API or from the GET collection response.

For example: `/users/14`

Convert External User to Local User

This method converts externally managed users to local users who are managed by the PCE.

Re-invite a Local User

If you have already created a local user, but that user has not logged in yet for the first time, you can use this method to resend the email invitation. Once they receive the invitation, they can log into the PCE and complete their PCE user account registration.

RBAC User Operations Reference

This topic covers parameters, properties, and examples for RBAC user operations.

Parameters

Parameter	Description	Type	Required
<code>type</code>	Indicates that the user created is a local user managed by the PCE.	String	No
<code>id</code>	User ID	Integer	Yes

Properties

Property	Description	Type	Required
href	User URI	String	Yes
username	Identify a local user by an e-mail address, which must meet these requirements: <ul style="list-style-type: none"> • Be unique • Use the format xxxx@yyyy.zzz • Be 255 characters or less 	String (email)	Yes
last_login_on	This is populated automatically after a login	String	Yes
last_login_ip_address	This is populated automatically after a login	String	Yes
login_count	Number of times this user logged in	Integer	Yes
full_name	User's full name	String	Yes
time_zone	Time Zone IANA Region Name	String	Yes
type	User's type, i.e. user authenticated local or remotely via SAML	String	Yes
updated_at	Timestamp when this user was last updated	String	Yes
created_at	Timestamp when this user was first created	String	Yes
current_password	Current password that you want to change	String	Yes
new_password	New password to set	String	Yes

Examples

Convert Local to External User

URI to Convert a Local User to an External User

```
DELETE [user_href]/local_profile
```

Example

```
DELETE https://pce.my-company.com:8443/api/v2/users/14/local_profile
```

Convert Local User to External User

```
curl -i -X >DELETE https://pce.my-company.com:8443/api/v2/users/14/local_profile -H "Acc
```

Convert External User to Local User

URI to Convert an External User a Local User

```
POST [user_href]/local_profile
```

Example

POST https://pce.my-company.com:8443/api/v2/users/14/local_profile

Re-invite a Local User

URI to Re-invite a Local User

PUT [\[user_href\]/local_profile/reinvite](#)

Example

PUT https://pce.my-company.com:8443/api/v2/users/14/local_profile/reinvite

Curl Command Get Collection of Local Users

```
curl -i -X GET https://pce.my-company.com:8443/api/v2/users?type=local -H "Accept: appli
```

Response

```
[
  {
    "href": "/users/99",
    "type": "local",
    "effective_groups": [],
    "id": 99,
    "username": "joe.user@example.com",
    "full_name": "Joe User",
    "time_zone": "America/Los_Angeles",
    "locked": false,
    "login_count": 1,
    "last_login_ip_address": "192.x.x.x",
    "last_login_on": "2016-03-11T08:19:17.587Z",
    "local_profile": { "pending_invitation": false },
    "created_at": "2016-03-08T20:58:05.882Z",
    "updated_at": "2016-03-11T08:19:17.588Z"
  },
  .....
  {
    "href": "/users/56",
    "type": "local",
    "effective_groups": [],
    "id": 56,
    "username": "jeff.user@example.com",
    "full_name": "Jeff User",
    "time_zone": "America/New_York",
    "locked": false,
    "login_count": 21,
    "last_login_ip_address": "192.x.x.x",
    "last_login_on": "2017-05-26T14:22:37.643Z",
    "local_profile": { "pending_invitation": true },
    "created_at": "2016-05-02T07:16:21.725Z",
    "updated_at": "2017-05-26T14:23:04.625Z"
  }
]
```

Pending Invitation

Users with "pending_invitation": "true" in the response have not yet accepted the invitation to log in and create an account.

```
{
  "href": "/users/56",
  "type": "local",
  "effective_groups": [],
  "id": 56,
  "username": "jeff.user@example.com",
  "full_name": "Jeff User",
  "time_zone": "America/New_York",
  "locked": false,
  "login_count": 21,
  "last_login_ip_address": "192.x.x.x",
  "last_login_on": "2017-05-26T14:22:37.643Z",
  "local_profile": { "pending_invitation": true },
  "created_at": "2016-05-02T07:16:21.725Z",
  "updated_at": "2017-05-26T14:23:04.625Z"
}
```

Request body to create a local user

```
{
  "username": "joe_user@mycompany.com",
  "display_name": "Joe User ",
  "type": "local"
}
```

Curl Command to Create a Local User

```
curl -i -X POST https://pce.my-company.com:8443/api/v2/users -H "Content-Type: applicati
```

Curl Command Convert External User to Local User

```
curl -i -X POST https://pce.my-company.com:8443/api/v2/users/14/local_profile -H "Conten
```

Curl Command to Re-Invite a Local User

```
curl -i -X PUT https://pce.my-company.com:8443/api/v2/users/14/local_profile/reinvite -H
```

About RBAC Permissions

This Public Experimental API grants permissions to PCE users and groups. It also returns a collection of permissions in the organization, gets individual user permissions, and updates and deletes permissions.

**NOTE**

In addition to labels, label groups have been added as part of the response and parameters because they are now supported in user scopes.

API Methods

Functionality	HTTP	URI
Get a list of all RBAC permissions for the organization (schema and query parameter format change)	GET	[api_version]orgs/{org_id}/permissions
Get an individual permission (schema change)	GET	[api_version]{org_id}/permissions/{permission_id}
Grant a permission (schema change)	POST	[api_version]orgs/{org_id}/permissions
Update a permission (schema change)	PUT	[api_version]orgs/{org_id}/permissions/{permission_id}

New Schema and Query Parameter

For the above endpoints, the `org_scope.schema.json` is now used instead of `labels_summary.schema.json` and `labels.schema.json`.

For the endpoint `GET /api/v2/orgs/1/permissions`, the query parameter is changed from

```
scope: ["/orgs/1/labels/5", "/orgs/1/labels/3"]
```

to

```
scope: [{"label":{"href":"/orgs/1/labels/5"}}, {"label":{"href":"/orgs/1/labels/3"}}]
```

Ruleset Manager and Ruleset Provisioner

If you are granting a user or group the Ruleset Manager or the Ruleset Provisioner role, you can also associate a scope to the role so you can control which rulesets they can add and provision.

There is a default read-only user permission that is organization-wide and inherited by all users in the organization. This global permission allows users who have no permissions explicitly granted to them to access the PCE.

**NOTE**

For information, see [Organization-Wide Default User Permission \[196\]](#).

Role HREF Syntax

An RBAC role is identified in the REST API by its HREF, the exact syntax of which is based on the PCE organization HREF `[org_href]`.

```
[org_href]/roles/[role_name]
```

For example, if you wanted to grant a user permission with the Global Object Provisioner role, and your PCE organization HREF is `/org/6`, the role HREF would look like:

```
/orgs/6/roles/global_object_provisioner
```

Scoped Permissions

The permission for this scoped role consists of the following elements:

- A scope for the role (application, environment, and location labels)
- The role
- An authorization security principal associated with a user account



NOTE

See the scope parameter change explained in [Use the New Schema and Query Parameter \[205\]](#).

Unscoped Permissions

Request - Unscoped Permission

In this request for unscoped permission, the required `scope` property is defined as an empty JSON array (`[]`).



NOTE

When the `scope` parameter is empty, the change explained in [Use the New Schema and Query Parameter \[205\]](#) does not apply.

Manage RBAC Permissions

This Public Experimental API grants permissions to PCE users and groups. It also returns a collection of permissions in the organization, gets individual user permissions, and updates and deletes permissions.

**NOTE**

In addition to labels, label groups have been added as part of the response and parameters because they are now supported in user scopes.

Get RBAC Permissions

These methods get an individual user permission or a collection of permissions in the organization. By default, the maximum number of permissions returned on a GET collection is 500.

URI to get all permissions in your organization:

```
GET [api_version][org_href]/permissions
```

URI to get an individual permission:

```
GET [api_version][permissions_href]
```

Grant RBAC Permissions

When RBAC permission is granted to a user in the PCE, the user account (identified by its authorization security principal) is associated with a role. Depending on the role, scopes that restrict the permission to operate on specified labeled resources can be applied.

URI to Create a New Permission:

```
POST [api_version][org_href]/permissions
```

Update an RBAC Permission

This method updates permission, for example, changing the permission role, authorization security principal, user, or group.

URI to update permission:

```
PUT [api_version][permissions_href]
```

Delete an RBAC Permission

Curl Command to Delete a Permission:

```
curl -i -X DELETE https://pce.mycompany.com:8443/api/v2/orgs/7/.permissions/xxxxxxxx-354
```

RBAC Permissions Reference

This topic covers parameters, properties, and examples for RBAC permissions.

Parameters

Unscoped Roles

API Role Name	UI Role Name	Granted Access
owner	Global Organization Owner	Perform all actions: Add, edit, or delete any resource, security settings, or user accounts.
admin	Global Administrator	Perform all actions except cannot change security settings and cannot perform user management tasks.
read_only	Global read-only	View any resource or security settings. Cannot perform any operations.
global_object_provisioner	Global Policy Object Provisioner	Provision rules containing IP lists, services, and label groups, and manage security settings. Cannot provision rulesets, virtual services, or virtual servers, or add, modify, or delete policy items.

Scoped Roles

API Role Name	UI Role Name	Granted Access
ruleset_manager	Full Ruleset Manager	Add, edit, and delete all rulesets within a specified scope. Add, edit, and delete rules when the Source matches a specified scope. The rule Destination can match any scope.
limited_ruleset_manager	Limited Ruleset Manager	Add, edit, and delete all rulesets within a specified scope. Add, edit, and delete rules when the Source and Destination match the specified scope. Ruleset managers with limited privileges cannot manage rules that use IP lists, user groups, label groups, iptables rules as consumers, or rules that allow internet connectivity.
ruleset_provisioner	Ruleset Provisioner	Provision rulesets within a specified scope. Cannot provision virtual servers, virtual services, SecureConnect gateways, security settings, IP lists, services, or label groups.
scope		The <code>org_scope.schema.json</code> is now used instead of <code>labels_summary.schema.json</code> and <code>labels.schema.json</code> .

Parameters for RBAC Permissions

Parameter	Description	Type	Required
org_id	Organization	Integer	Yes
auth_security_principal	<p>The authorization security principal associated with the permission. It is not needed to get individual permission or to delete a permission.</p> <p>The HREF of the authorization security principal</p> <p>(auth_security_principal) associated with the user or group being granted a permission.</p> <p>The HREF of an authorization security principal is returned when you create a new one, or you can GET a collection of authorization security principals in your PCE.</p>	String	POST:Yes PUT:No
role	<p>The RBAC role associated with the permissions.</p> <p>An RBAC role is identified in the REST API by its HREF, the exact syntax of which is different for every user and is based on the PCE organization</p> <p>HREF [org_href]. For example:</p> <p>[org_href]/roles/[role_name]</p> <p>For example, to grant a user permission with the Global ObjectProvisioner role, with a PCE organization</p> <p>HREF of /org/6,</p> <p>the role HREF would be:</p> <p>/orgs/6/roles/global_object_provisioner</p> <p>(For additional information about these roles and their associated capabilities, see</p> <p>Unscoped roles:</p> <ul style="list-style-type: none"> • owner • admin • read_only • global_object_provisioner <p>Scoped roles:</p> <ul style="list-style-type: none"> • ruleset_manager • limited_ruleset_manager • ruleset_provisioner 	String	Yes
scope	Scope to filter on, where scope is in the format defined in org_scope.schema.json	String	No
permission_id	UUID of the permission	String	Yes

Properties

Parameter	Description	Type	Re- quired
org_id	Organization	Integer	Yes
permission_id	UUID of the permission. Used to get, update, and delete an individual permission	String	Yes
auth_security_principal	The authorization security principal associated with the permission. It is not needed to get an individual permission or to delete a permission.		
	Reference to <code>auth_security_principal_uri.schema.json</code>		
role	The RBAC role associated with the permissions.		Yes
	Reference to <code>common/orgs_roles.schema.json</code>		
scope	Scope to filter on, where scope is in the format defined in <code>org_scope.schema.json</code>		Yes

Examples

Curl Command Get Permissions with a Specific Role

```
curl -i -X GET https://pce.my-company.com:8443/api/v2/orgs/7/permissions?role=ruleset_pr
```

Example Request Body with `orgs_permission.schema.json`

```
{
  "scope": [
    {
      "label_group": {
        "href": "/orgs/1/sec_policy/active/label_groups/7d480df0-f5e1-4d1e-b088-d8105150"
      }
    },
    {
      "label": {
        "href": "/orgs/1/labels/12"
      }
    }
  ],
  "role": {
    "href": "/orgs/1/roles/limited_ruleset_manager"
  },
  "auth_security_principal": {
    "href": "/orgs/1/auth_security_principals/177027ca-c3fe-4610-ac14-fe5cba173af5"
  }
}
```

Example Response for a Scoped Permission

The response shows the new permission (at the top) that has been created identified by its HREF:

```

{
  "href": "/orgs/2",
  "display_name": "Luke",
  "permissions": [
    {
      "href": "/orgs/2/permissions/23dde367-41ea-4752-bfe5-16c173aad1a5",
      "role": {
        "href": "/orgs/2/roles/limited_ruleset_manager"
      },
      "scope": [
        {
          "label": {
            "href": "/orgs/2/labels/452",
            "key": "app",
            "value": "Appl"
          }
        }
      ]
    },
    {
      "label": {
        "href": "/orgs/2/labels/454",
        "key": "loc",
        "value": "Loc1"
      }
    }
  ],
  "auth_security_principal": {
    "href": "/orgs/2/auth_security_principals/04b63b79-9883-4e84-acc5-f727f1c67"
  }
},
.....
}

{
  "scope": [],
  "role": { "href": "/orgs/7/roles/owner" },
  "auth_security_principal": { "href": "/orgs/7/auth_security_principals/xxxxxxx-e4bf-4ba5" }
}

```

Response - Unscoped Permission

```

{
  "href": "/orgs/7/permissions/51d9207c-354b-45de-9bf5-d1b613ac3719",
  "role": { "href": "/orgs/7/roles/owner" },
  "scope": [],
  "auth_security_principal": { "href": "/orgs/7/auth_security_principals/xxxxxxx-e4bf-4ba5" }
}

```

Authorization Security Principals

This Public Experimental API gets, creates, updates, and deletes authorization security principals.

An authorization security principal connects a user account with its permissions, which consists of a role and optional scopes.

API Methods

Functionality	HTTP	URI
Get a collection of authorization security principals in an organization	GET	[api_version][org_href]/auth_security_principals
Get an individual authorization security principal	GET	[api_version][auth_security_principal_href]
Create an individual authorization security principal	POST	[api_version][org_href]/auth_security_principals
Update an authorization security principal	PUT	[api_version][auth_security_principal_href]
Delete an authorization security principal	DELETE	[api_version][auth_security_principal_href]

Get Authorization Security Principals

This method gets an individual or a collection of authorization security principals in your organization.

By default, the maximum number returned from a GET collection of authorization security principals is 500.

URI to Get a Collection of Authorization Security Principals

GET [api_version][org_href]/auth_security_principals

URI to Get an Individual Authorization Security Principal

Use the auth_security_principal_id in a GET collection response (the last set of numbers in an HREF field).

GET [api_version][org_href]/auth_security_principals/{auth_security_principal_id}

Create an Authorization Security Principal

This method creates an individual authorization security principal.

URI to Create an Authorization Security Principal

POST [api_version][org_href]/auth_security_principals

Update an Authorization Security Principal

To update an individual authorization security principal, use its HREF, which is obtained from the response from a GET collection.

URI to Update an Individual Authorization Security Principal

```
PUT [api_version][auth_security_principal_href]
```

Delete an Authorization Security Principal

To delete an authorization security principal, use its HREF, which is returned in the response from a GET collection.

URI to Delete an Individual Authorization Security Principal

```
DELETE [api_version][auth_security_principal_href]
```

Authorization Security Principals Reference

This topic covers properties, parameters, and examples for authorization security principals.

Parameters

Parameters used for Auth Security Principals are:

Parameter	Description	Type	Required
org_id	Organization Id	Integer	Yes
name	Name of the authorization security principal. <ul style="list-style-type: none"> If the user is local (managed by the PCE), the name must be an e-mail address of the local user. If the user or group are managed by an external IdP, use the name that identifies the external user or group in the external system. 	String	GET, PUT: No POST: Yes
type	One of two types of users, either user or group .	String	GET, PUT: No POST: Yes
auth_security_principal_id	UUID of the auth_security_principal. Required for [api_version][auth_security_principal_href]	String	Yes
display_name	An optional display name for the authorization security principal.	String	No
access_restriction	Access restriction assigned to this user	String NULL	No

Properties

Property	Description	Type	Required
href	URI of auth_security_principal	String	Yes
name	Name of the authorization security principal. <ul style="list-style-type: none"> If the user is local (managed by the PCE), the name must be an e-mail address of the local user. If the user or group are managed by an external IdP, use the name that identifies the external user or group in the external system. 	String	GET, PUT: No POST: Yes
type	One of two types of users, either user or group .	String	GET, PUT: No POST: Yes
auth_security_principal_id	UUID of the auth_security_principal. Required for [api_version][auth_security_principal_href]	String	Yes
display_name	An optional display name for the authorization security principal.	String	No
access_restriction	Access restriction assigned to this user	String NULL	No

Examples

Curl Command to Get Authorization Security Principals

```
curl -i -X GET https://pce.my-company.com:8443/api/v2/orgs/2/auth_security_principals -H
```

Response

Each individual authorization security principal returned is identified by its HREF. You can use the HREF to GET, PUT, or DELETE an authorization security principal.

```
{
  "href": "/orgs/7/auth_security_principals/97cb9898-027b-474e-9807-19e04460dfb0",
  "name": "jimmyjo@illum.io",
  "display_name": "Jimmy Joe Meeker",
  "type": "user"
},
.....
{
  "href": "/orgs/7/auth_security_principals/db7a2657-dcb8-4237-a6e7-7269cdbaea5d",
  "name": "foxy.brown@illumio.com",
  "display_name": "Foxy Brown",
  "type": "user"
}
]
```

Curl Command to Get an Authorization Security Principal

```
curl -i -X GET -H "Accept: application/json -u $KEY:'TOKEN' https://pce.my-company.com:8
```

Request Body - Local User Authorization Security Principal

```
{
  "type": "user",
  "name": "joe_user@illumio.com",
  "display_name": "Joe User"
}
```

Response Body - Local User Authorization Security Principal

```
{
  "href": "/orgs/7/auth_security_principals/e8c232d2-e4bf-4ba5-bd77-ccfc3a8ad999",
  "name": "joe_user@illumio.com",
  "display_name": "Joe User",
  "type": "user"
}
```

Request Body - External Group User Authorization Security Principal

```
{
  "type": "group",
  "name": "jCQN=Bank-Admin,OU=EU,DC=Acme,DC=com",
  "display_name": "Provisioners for Bank Accounts"
}
```

Response Body - External Group Authorization Security Principal

```
{
  "href": "/orgs/7/auth_security_principals/e8c232d2-e4bf-4ba5-bd77-ccfc3a8ad777",
  "name": "jCQN=Bank-Admin,OU=EU,DC=Acme,DC=com",
  "display_name": "Acme Bank Admins",
  "type": "group"
}
```

Curl Command Create an Authorization Security Principal

```
curl -i -X POST https://pce.my-company.com:8443/api/v2/orgs/2/auth_security_principals -
```

Request body to pppdate an individual authorization security principal

```
{
  "type": "user",
  "name": "joe_user2@illumio.com",
  "display_name": "Joe User"
}
```

Curl Command Create an Authorization Security Principle

```
curl -i -X PUT https://pce.my-company.com:8443/api/v2/orgs/2/sec_policy/draft/services/7
```

Curl Command Delete the Authorization Security Principal

```
curl -i -X DELETE -H "Accept: application/json" -u $KEY:$TOKEN https://pce.my-company.co
```

Security Policy Objects

The security policy in Illumio represents a configurable set of rules that protects network assets from threats and disruptions and secures communications between workloads.

The PCE contains security objects, such as IP lists, labels, label groups, and services to help you write your security policy. These objects define version, modifications, dependencies, changes, and whether a policy can be reverted.

In the Illumio's label-based system, the rules you write don't require the use of an IP address or subnet, and you can control the range of your policy by using labels. Use label groups to write rules more efficiently if the same labels are used repeatedly in rulesets.

Security Policy Objects

Security policy objects contain information about policy versions, modifications, whether they are still pending and can be reverted, policy dependencies, and policy changes.

Active vs. Draft

This Public Stable API operates on provisionable objects in either a **draft** (not provisioned) state or an **active** (provisioned) state.

Provisionable items include label groups, services, rulesets, IP lists, virtual services, firewall settings, SecureConnect gateways, and virtual servers. For these objects, the URL of the API call must include the element called `:pversion`, which can be set to either **draft** or **active**.

Depending on the method, the API follows these rules:

- For GET operations — `:pversion` can be **draft**, **active**, or the ID of the security policy.
- For POST, PUT, DELETE — `:pversion` can be **draft** (you cannot operate on active items) or the ID if the security policy.

Security Principals

Security principals are typically unique identifiers for Windows Advanced Directory groups, but they can also be unique identifiers for individuals. This Public Stable API allows you to get (one or many), create (one or bulk), update, and delete security principals.

An array of security principals HREFs can be passed into rules and rulesets in the `consuming_security_principals` array.

**NOTE**

The common schema `consuming_security_principals` has been replaced by two other APIs: `consuming_security_principals_get` and `consuming_security_principals_put`

Security Principals API Methods

Security Principals Methods	HTTP	URI
Get Security Principals	GET	<code>[api_version][org_href]/security_principals/</code>
Get a Security Principal	GET	<code>[api_version][org_href]/security_principals/sid</code>
Create a Security Principal	POST	<code>[api_version][org_href]/security_principals/</code>
Bulk create Security Principals	PUT	<code>[api_version][org_href]/security_principals/bulk_create</code>
Update a Security Principal	PUT	<code>[api_version][org_href]/security_principals/sid</code>
Delete a Security Principal	DELETE	<code>[api_version][org_href]/security_principals/sid</code>

Get Security Principals

This GET command, by default, returns information for 100 security principals if `max_results` is not specified.

A maximum value of up to 500 can be specified for `max_results`.

Update a Security Principal

Use a PUT command to update a security principal.

Bulk Create Security Principals

This PUT command creates multiple security principals.

A maximum of 2,000 security principals can be added to this API in a call. On success, this API returns an array containing the HREFs of the created security principals.

Security Principals Reference

This topic provides properties, parameters, and examples for security principals.

Query parameters for security principals

The only required parameter for all API methods is `org_id`.

Parameter	Description	Type	Required
org_id	Organization ID	Integer	Yes
max_results	Maximum number of entries to return	Integer	No
name	Name of security principal to filter by	String	GET, PUT: No POST: Yes
sid	SID of security principal to filter by	String	GET: No POST, PUT, DELETE: Yes

Properties for security principals

Parameter	Description	Type
href	URI of security principal	String
sid	Active Directory SID	String
name	Name of security principal	String
used_by_ruleset	Flag to indicate if this security principal is being used by a ruleset	Boolean
deleted	Flag to indicate if security principal has been deleted	Boolean

Curl Command to Get Security Principals

```
curl -X GET https://pce.my-company.com:8443/api/v2/security_principals -u $KEY:$TOKEN -H
```

Example JSON Response Body

```
{
  "sid": "string",
  "name": "string",
  "description": "string"
}
```

Get a specified Security Principal

This GET command returns information about one specific security principal indicated by its sid.

Curl Command to Get a Security Principal

```
curl -X GET https://pce.my-company.com:8443/api/v2/security_principals/{sid} -u $KEY:$TOKEN
```

Example JSON Response Body

```
{
  "sid": "string",
```

```

    "name": "string",
    "description": "string"
  }

```

Create a Security Principal

This POST command on success returns the HREF of the created security principal.

Curl Command to Create a Security Principal

```
curl -X POST https://pce.my-company.com:8443/api/v2/security_principals -u $KEY:$TOKEN -
```

Example JSON Request Body

```

{
  "sid": "string",
  "name": "string",
  "description": "string"
}

```

Curl Command to Bulk Create Security Principals

```
curl -X PUT https://pce.my-company.com:8443/api/v2/security_principals/bulk_create -u $K
```

Example JSON Request Body

```

[
  {
    "sid": "string",
    "name": "string",
    "description": "string"
  },
  {
    "sid": "string_2",
    "name": "string_2",
    "description": "string_2"
  }
]

```

Curl Command to Update a Security Principal

```
curl -X PUT https://pce.my-company.com:8443/api/v2/security_principals/{sid} -u $KEY:$TO
```

Example JSON Request Body

```

{
  "name": "string",
  "description": "string"
}

```

Delete a Security Principal

This command deletes a security principal.

Curl Command to Delete a Security Principal

```
curl -X DELETE https://pce.my-company.com:8443/api/v2/security_principals/{sid} -u $KEY:
```

This command returns 204 No Content for success.

Labels

This Public Stable API gets, creates, updates, and deletes labels.

Labels API Methods

Functionality	HTTP	URI
Get a collection of labels	GET	[api_version][org_href]/labels
Get an individual label	GET	[api_version][label_href]
Create a label	POST	[api_version][org_href]/labels
Update a label	PUT	[api_version][label_href]
Delete a label	DELETE	[api_version][label_href]

Get Labels

This API returns all labels in an organization or a single label. When you get labels, they are returned in the form of an HREF path property, for example: "/orgs/2/labels/1662"

By default, the maximum number returned on a GET collection of labels is 500.



NOTE

GET returns any label that contains a match as opposed to an exact match. For example, a GET request for labels with value=APP could return APP, WEB-APP, and WEBAPP.

URI to Get Collection of Labels

```
GET [api_version][org_href]/labels
```

URI to Get an Individual Label

GET [api_version][label_href]

Create a Label

This API creates a new label inside an organization for one of the following label types, for which you can provide your string value:

- **Application** ("app"): The type of application the workload supports. Examples are HRM, SAP, Finance, and Storefront.
- **Role** ("role"): The function of a workload. A simple two-tier application consisting of a web server and a database server has two roles: Web and Database.
- **Environment** ("env"): The stage in the development of the application. For example, production, QA, development, and staging.
- **Location** ("loc"): The location of the workload. For example, Germany, US, Europe, and Asia; or Rack #3, Rack #4, Rack #5; or data center, AWS-east1, AWS-east2, and so on.

System Default "All" for Labels

The PCE provides built-in environment, application, and location labels defined as "All" that create broad policies to cover all applications, all environments, and all locations.

For this reason, you cannot create labels of these types defined as "All Applications," "All Environments," or "All Locations" (exactly as written in quotes) to prevent confusion for policy writers.

If you attempt to create labels of these types with the exact name as the system defaults (for example, "All Applications"), you receive an HTTP "406 Not Acceptable" error.

Illumio recommends not creating labels with names similar to these default system labels to avoid confusion.

URI to Create a Label

POST [api_version][org_href]/labels

Update a Label

This API allows you to update a label applied to a workload, given that you have the label HREF, which is returned when you get all labels in an organization. For example: "/orgs/2/labels/1662"

URI to Update a Label

PUT [api_version][label_href]

Delete a Label

This API deletes a label from an organization using the label HREF, which is returned when you get a collection of labels in an organization. For example: "/orgs/2/labels/1662"

URI to Delete a Label

DELETE [api_version][label_href]

Labels Reference

This topic provides properties, parameters, and examples for labels.

Query parameters for labels

Parameter	Description	Type	Required
org_id	Organization ID	Integer	Yes
external_data_reference	A unique identifier within the external data source	String	No
external_data_set	The data source from which a resource originates	String	No
include_deleted	Include deleted labels	Boolean	No
key	Key by which to filter	String	GET: No POST: Yes
max_results	Maximum number of labels to return.	Integer	No
usage	Indicate label usage, including if the label is currently used in an RBAC scope for user permissions, if the label is applied to a workload, virtual service, Pairing Profile, selective enforcement, virtual server, or ruleset, and if the label belongs to a label group.	Boolean	No
value	Value on which to filter. Supports partial matches.	String	GET, PUT: No POST: Yes
label_id	Label ID, for [api_version][label_href]	Integer	Yes

Properties for labels

Property	Description	Type
key	Key in key-value pair	String
value	Value in key-value pair",	String
href	Label URI	
updated_at	Timestamp when this label was last updated	String
created_at	Timestamp when this label was first created	String
external_data_reference	A unique identifier within the external data source	String, Null
external_data_set	The data source from which a resource originates	String, Null

Curl Command to Get Collection of Labels

```
curl -i -X GET https://pce.my-company.com:8443/api/v2/orgs/2/labels -H "Accept: applicat
```

Response Body

In the response body, each label returned is identified as an HREF, for example: `"/orgs/2/labels/1662"`

For example:

```
{
  href: "/orgs/2/labels/1662"
  key: "env"
  value: "Prod"
  created_at: "2020-01-22T18:24:33Z"
  updated_at: "2020-01-22T18:24:40Z"
  created_by: {
    href: "/users/9"
  }
  updated_by: {
    href: "/users/9"
  }
}
{
  href: "/orgs/2/labels/1128"
  key: "role"
  value: "DB"
  created_at: "2020-01-22T18:24:53Z"
  updated_at: "2020-01-22T18:24:59Z"
  created_by: {
    href: "/users/9"
  }
  updated_by: {
    href: "/users/9"
  }
}
```



```
    }
  }
```

Curl Command to Get a Label

```
curl -i -X GET https://pce.my-company.com:8443/api/v2/orgs/2/labels/8 -H "Accept: applic
```

Response Body

```
{
  href: "/orgs/2/labels/8"
  key: "env"
  value: "Prod"
  created_at: "2020-01-22T18:24:33Z"
  updated_at: "2020-01-22T18:24:40Z"
  created_by: {
    href: "/users/9"
  }
  updated_by: {
    href: "/users/9"
  }
}
```

Example request body to create a label

```
{
  "key": "role",
  "value": "web"
}
```

Curl Command to Create a Label

```
curl -i -X POST https://pce.my-company.com:8443/api/v2/orgs/2/labels -H "Content-Type: a
```

Response Body

The created label is in the form of an HREF path property. For example, in the response below, the label is identified as `"/orgs/2/labels/1677"`.

```
{
  href: "/orgs/2/labels/1677"
  key: "role"
  value: "my_web_app"
  created_at: "2014-04-18T19:39:27Z"
  updated_at: "2014-04-18T19:39:27Z"
  created_by: {
    href: "/users/76"
  }
  updated_by: {
    href: "/users/76"
  }
}
```

Example request body to update a label

To update a label definition, the JSON request body can be constructed as follows:

```
{ "value": "db" }
```

Curl Command to Update a Label

```
curl -X PUT https://pce.my-company.com:8443/api/v2/orgs/2/labels/1662 -H "Accept: applic
```

Curl Command to Delete a Label

```
curl -i -X DELETE https://pce.my-company.com:8443/api/v2/orgs/2/labels/1662 -H "Accept:
```

Label Groups

This Public Stable API helps you write rules more efficiently if the same labels are used repeatedly in rulesets. When you add labels to a label group, the label group can be used in a rule or ruleset scope to represent multiple labels. A label group can also be a member (child) of other label groups.

Label Groups API Methods

Functionality	HTTP	URI
Get a collection of label groups	GET	[api_version][org_href]/sec-policy/draft/label_groups
Get an individual label group	GET	[api_version][label_group_href]
Get an individual label group to see if it is a member of other label groups	GET	[api_version][label_group_href]/member_of
Create a new label group	POST	[api_version][org_href]/sec-policy/draft/label_groups
Update an individual label group	PUT	[api_version][label_group_href]
Delete an individual label group	DELETE	[api_version][label_group_href]

Active vs. Draft

This API operates on provisionable objects, which exist in either a **draft** (not provisioned) state or an **active** (provisioned) state.

Provisionable items include label groups, services, rulesets, IP lists, virtual services, firewall settings, enforcement boundaries, and virtual servers. For these objects, the URL of the API call must include the element called **:pversion**, which can be set to either **draft** or **active**.

Depending on the method, the API follows these rules:

- For GET operations — `:pversion` can be draft, active, or the ID of the security policy.
- For POST, PUT, DELETE — `:pversion` can be draft (you cannot operate on active items) or the ID of the security policy.

Get Collection of Label Groups

This method gets all label groups in your organization. Use this to discover the `label_group_id` to GET a specific label group or for POST, PUT, and DELETE operations.

By default, the maximum number returned on a GET collection of label groups is 500. If you want to get more than 500 label groups, use Asynchronous GET Collections.

URI to Get a Collection of Label Groups

GET `[org_href]/sec_policy/draft/label_groups`

URI to Get an Individual Label

GET `[label_group_href]`

Label Group Belonging to Other Groups

This method determines if an individual label group is a member of other label groups. For example, if one label group is also a “child” of three other label groups, the response to this call returns the three “parent” label groups to which the specified label group belongs.

URI to Check if a Label Group Belongs to Other Label Groups

GET `[api_version][label_group_href]/member_of`

Response

If the specified label group does not belong to any other label groups, the call returns an HTTP 200 message. If the specified label group does belong to other label groups, the response lists the parent label groups. For example:

```
[
  {
    "href": "/orgs/7/sec_policy/draft/label_groups/b51c986b-db35-47d4-ab77-aae570d1f
    "name": "MyLablesUS"
  }
]
```

Update a Label Group

To update an individual label group, use the HREF of the label group, which is obtained from an API call to get a collection of label groups.

URI to Update a Label Group

PUT `[label_group_href]`

Delete a label Group

To delete an individual label group, specify the HREF of the label group you want to delete, which is obtained from an API call to get a collection of label groups.

URI to Delete a Label Group

```
DELETE [api_version][label_group_href]
```

Label Groups Reference

This topic provides properties, parameters, and examples for label groups

Query parameters for label groups

Parameter	Description	Type	Required
org_id	Organization	Integer	Yes
pversion	Security Policy Version	String	Yes
label_group_id	Label Group UUID, for [api_version][label_group_href] and [api_version][label_group_href]/member_of	String	Yes
usage	Include label usage flags	Boolean	No

Properties for label groups

Property	Description	Type
href	URI of this label group	String
name	The specific name of a label group to return. Supports partial matches	String
key	Key by which to filter	String
created_at	Timestamp when this label group was first created	String date/time
updated_at	Timestamp when this label group was last updated	String date/time
deleted_at	Timestamp when this label group was deleted	String, null
created_by	User who originally created this label group "\$ref": "../common/href_object.schema.json"	
updated_by	User who last updated this label group "\$ref": "../common/href_object.schema.json"	
deleted_by	User who deleted this label group "\$ref": "../common/href_object.schema.json"	Null
blocked_connection_reject_scopes	Label Group is referenced by Blocked Connection Reject Scopes. Replaces the property <code>blocked_connection_reject_scope</code>	Boolean
loopback_interfaces_in_policy_scopes	Label Group is referenced by Loopback Interfaces in Policy Scopes	Boolean
ip_forwarding_enabled_scopes	IP Forwarding Enabled Scopes reference Label Group	Boolean

Curl Command to Get Label Groups

```
curl -i -X GET https://pce.my-company.com:8443/api/v2/orgs/3/sec_policy/draft/label_group
```

Response

When you get a collection of label groups, each label group is identified by an HREF. You need the HREF to update or delete an individual label group using the API.

```
{
  "href": "/orgs/2/sec_policy/draft/label_groups/4c8e3325-c6dd-4dc2-aadc-971e9de270e4",
  "created_at": "2020-07-25T00:46:52.552Z",
  "updated_at": "2020-07-25T00:59:00.177Z",
```

```

    "deleted_at": null,
    "created_by": {
      "href": "/users/3"
    },
    "updated_by": {
      "href": "/users/3"
    },
    "deleted_by": null,
    "name": "AppGroup1",
    "description": null,
    "key": "app",
    "labels": [],
    "sub_groups": [
      {
        "href": "/orgs/2/sec_policy/draft/label_groups/9b30081e-e105-44d8-9945-4c8a30dbe",
        "name": "AppGroup3"
      }
    ]
  },
},

```

Request body to update a label group

This example request body updates the labels contained within a label group.

```

{
  "labels": [
    { "href": "/orgs/28/labels/1100" },
    { "href": "/orgs/28/labels/1098" },
    { "href": "/orgs/28/labels/1099" },
    { "href": "/orgs/28/labels/1101" }
  ],
  "sub_groups": []
}

```

Curl Command to Update Label Groups

In this example, the label group being updated with the request body from the code example above is identified by the its label group HREF.

```
curl -i -X PUT https://pce.my-company.com:8443/api/v2/orgs/2/sec_policy/draft/label_g
```

Curl Command to Delete a Label Group

```
curl -i -X DELETE https://pce.my-company.com:8443/api/v2/orgs/2/sec_policy/draft/label_g
```

Services

This Public Stable API gets, creates, updates, or deletes services. To write services they must be in the “draft” state, which means they have not been provisioned. To provision changes made to services, use the Security Policy API.

Services API Methods

Functionality	HTTP	URI
Get a collection of services	GET	[api_version][org_href]/sec_policy/{pversion}/services
Get an individual service	GET	[api_version][org_href]/sec_policy/{pversion}/services/service_id
Create a new service	POST	[api_version][org_href]/sec_policy/draft/services
Update an individual service	PUT	[api_version][org_href]/sec_policy/draft/services/service_id
Delete an individual service	DELETE	[api_version][org_href]/sec_policy/draft/services/service_id

Active vs. Draft

This API operates on provisionable objects, which exist in either a **draft** (not provisioned) state or an **active** (provisioned) state.

Provisionable items include label groups, services, rulesets, IP lists, virtual services, firewall settings, enforcement boundaries, and virtual servers. For these objects, the URL of the API call must include the element called `:pversion`, which can be set to either **draft** or **active**.

Depending on the method, the API follows these rules:

- For GET operations — `:pversion` can be **draft**, **active**, or the ID of the security policy.
- For POST, PUT, DELETE — `:pversion` can be **draft** (you cannot operate on active items) or the ID of the security policy.

Get Services

This API gets all the services in your organization that are in the “draft” policy state (not yet provisioned).

By default, the maximum number returned on a GET collection of services is 500.

URI to Get a Collection of Services

```
GET [api_version][org_href]/sec_policy/draft/services
```

URI to Get an Individual Service

```
GET [api_version][service_href]
```

Create a Service

This method creates an individual service. Once a service is created, it can be used to write rules for a security policy.

URI to Create a Service

POST [api_version][org_href]/sec_policy/draft/services

Update a Service

To update (PUT) an individual service, you need to know its HREF. The HREF of a service is returned when you get a collection of services from the PCE.

URI to Update an Individual Service

PUT [api_version][service_href]

Delete a Service

To delete an individual service, use the HREF of the service you want to delete, which is returned when you get a collection of services.

URI to Delete an Individual Service

DELETE [api_version][service_href]

Services Reference

This topic provides properties, parameters, and examples for service APIs.

Request Parameters for Services

Parameter	Description	Type	Required
org_id	Organization	Integer	Yes
name	Name of service on which to filter. This parameter supports partial matches.	String	GET: No POST: Yes
description	Description of the service on which to filter. This parameter supports partial matches.	String	No
pversion	Security Policy Version	String	Yes
external_data_set	The data source from which the resource originates. For example, if service information is stored in an external database.	String	No
external_data_referenc	A unique identifier within the external data source. For example, if service information is stored in an external database.	String	No
is_ransomware	Services associated with ransomware.	Boolean	No
max_results	The maximum number of results to return using GET. The maximum limit for returned services is 500. NOTE: If this parameter is not specified, or a value greater than 500 is specified, a maximum of 500 results are returned.	Integer	No
name	Name of service on which to filter. This parameter supports partial matches.	String	GET: No POST: Yes
port	Specify port or port range to filter results. The range is from -1 to 65535 (0 is not supported).	String	No
proto	Protocol to filter on	Integer	GET: No PUT, POST: Yes

Properties for Services

Properties	Description	Type
href	URI of the service	String
name	Name of service (does not need to be unique)	String
description	Description of the service	String
risk_details	<p>This property contains the object <code>ransomware</code>, which is required to define the Ransomware Dashboard.</p> <p>It contains the following properties:</p> <ul style="list-style-type: none"> • <code>category</code>: Categorization based on Admin or Legacy port used in the service (required) • <code>severity</code>: Severity of this service (required) • <code>os_platforms</code>: Operating system for this ransomware service, an array with "minItems": 1. (required) 	Object, NULL
description_url	Description URL Read-only to prevent XSS attacks	String
process_name	Name of the process.	String
service_ports	Reference to <code>service_ports.schema.json</code>	
windows_services	Reference to <code>windows_services.schema.json</code>	
external_data_set	External data set identifier	String
		NULL
external_data_ref-erenc	External data reference identifier	String
		NULL

sec_policy_post

This schema section shows how the property `risk_details` was added to define categorization of services based on the ransomware threat:

```
{
  "$schema": "http://json-schema.org/draft-04/schema#",
  "type": "object",
  "additionalProperties": false,
  "required": [
    "name"
  ],
  "properties": {
    "name": {
      "description": "Name (does not need to be unique)",
      "type": "string"
    },
    "description": {
      "description": "Description",
      "type": "string"
    }
  }
}
```

```

    },
    "risk_details": {
      "type": "object",
      "properties": {
        "ransomware": {
          "type": "object",
          "properties": {
            "category": {
              "description": "Categorization based on Admin or Legacy port used in the",
              "type": "string",
              "enum": [
                "admin",
                "legacy"
              ]
            }
          }
        },
        "severity": {
          "description": "Severity of this service",
          "type": "string",
          "enum": [
            "low",
            "medium",
            "high",
            "critical"
          ]
        }
      },
      "os_platforms": {
        "description": "Operating system for this ransomware service",
        "type": "array",
        "minItems": 1,
        "items": {
          "type": "string",
          "enum": [
            "windows",
            "linux"
          ]
        }
      }
    }
  }
}
=====

```

Curl Command to Get All Services

```
curl -i -X GET https://pce.my-company.com:8443/api/v2/orgs/2/sec_policy/draft/services -
```

Curl Example to Get a Service

```
curl -i -X GET https://pce.my-company.com:8443/api/v2/orgs/2/sec_policy/draft/services/9
```

Response

Each individual service returned is identified by a service HREF. To GET, PUT, or DELETE an individual service, identify the service using its HREF in the API call.

```
{
  "href": "/orgs/7/sec_policy/active/services/878",
  "created_at": "2017-02-10T18:10:50.324Z",
  "updated_at": "2017-02-10T18:10:50.324Z",
  "deleted_at": null,
  "updated_by": null,
  "deleted_by": null,
  "name": "ICMP ECHO",
  "description": null,
  "description_url": null,
  "process_name": null,
  "service_ports": [
    {
      "icmp_type": 8,
      "icmp_code": null,
      "proto": 1
    },
    {
      "icmp_type": 128,
      "icmp_code": null,
      "proto": 58
    }
  ]
}
```

Example payload to create a service

```
{
  "name": "RDP",
  "description": "Windows Remote Desktop",
  "service_ports": [
    {
      "port": 3389,
      "proto": 6
    }
  ]
}
```

Curl Command to Create Windows Service

This example shows how to create a Windows Remote Desktop (RDP) service.

```
curl -i -X POST https://pce.my-company.com:8443/api/v2/orgs/2/sec_policy/active/services
```

Request body to create a service

This example illustrates the request body you can pass to update a service, for example, to change the port used by the Nginx service from its current port number to 8080:

```
{
  "name": "nginx",
  "service_ports": [
    {
      "port": 8080,
      "proto": 6
    }
  ]
}
```

```
    }
  ]
}
```

Curl Command to Update Service

```
curl -i -X PUT https://pce.my-company.com:8443/api/v2/orgs/2/sec_policy/active/services/
```

Curl Command to Delete Service

```
curl -i -X DELETE https://pce.my-company.com:8443/api/v2/orgs/2/sec_policy/active/service/
```

Core Services Detection

This Public Experimental API helps you identify core services and suggests an appropriate label. There are 51 services that can be detected.

Core services (such as DNS, Domain Controller, NTP, and LDP) are essential to your computing environment and run on one or on multiple workloads. Identifying and labeling these workloads is important because they are centrally connected, and other applications depend on them.

When you use core service detection to label and write policies for core services, you can save time on application policies and introduce enforcement faster.

Users have the ability to change port numbers on which a specific core service is running so that they can adjust them to their environment. Users cannot change ports using the UI, only the APIs.

The user authorized to manage core services is the Organization Administrator.

Common schemas for managing core services:

- `core_services_labels.schema.json`
- `core_services_type_ports_def.schema.json`
- `core_services_type_ports.schema.json`

Core Services API Methods

Functionality	HTTP	URI
Get all detected core services for this organization	GET	[api_version][org_href]/detected_core_services
Get a detected core service by UUID	GET	[api_version][org_href]/detected_core_services/<uuid>
Get detected core service summary details	GET	[api_version][org_href]/detected_core_services_summary
Get all core service types for this organization	GET	[api_version][org_href]/core_service_types
Get core service type by UUID	GET	[api_version][org_href]/core_service_types/<uuid>
Accept, reject or skip the core service recommendation.	PUT	[api_version][org_href]/detected_core_services/:uuid
Edit suggested labels of a core service type for the organization.	PUT	[api_version][org_href]/core_service_types/:uuid

Core Services Reference

This topic covers parameters, properties, and examples for core services.

Query Parameters for core services

Parameter	Description	Type	Required
org_id	Organization ID	Integer	Yes
action	The action taken on the detected core services	String	No
core_service_type	get all detected core services for a particular core service type.	String	No
max_results	The maximum results to be returned	Integer	No
detected_core_service_id	UUID of the detected core service	String	Yes

Properties for core services

Property	Description	Type
href	The href of this detected core service	String
ip_address	The ip address which is detected as core service	String
core_service_type	Get all detected core services of a particular type, such as Splunk/NFS. The href will be given in the query parameter.	String
method_name	The method by which this core service was detected	String
created_at	Date at which core service was detected	date/time
updated_at	Date core service was updated with action information	date/time
confidence	Confidence of the detected core service. "minimum": 50, "maximum": 100	Integer
feedback	Feedback provided for this core service recommendation, if any. "maxLength": 500	String
action	User can accept, skip or reject the core service determination.	String
labels_applied	Indicates if the end user applied labels for this workload	Boolean
last_detected_at	Date core service was last recommended by core service detection algorithm	date/time
workload	Reference to <code>traffic_flows_workload.schema.json</code>	Object

Parameters for detected_core_services_summary

Parameter	Description	Type	Required
core_service_type	The unique identifier for the core service type. A core service type is defined by a name, port information and PCE recommended labels	String	Yes
recommended	Total number of detected core services which are skipped or no decision has been made yet	Integer	No
accepted	Number of accepted recommendations	Integer	No
rejected	Number of recommendations rejected by the user	Integer	No

Parameters for core_services_types

Parameter	Description	Type	Re-quired
href	The href of this core service type	URI	Yes
name	The name of the core service type	String	Yes
labels	Reference to core_services_labels.schema.json		
created_at	Timestamp at which this core service type was created	String	Yes
updated_at	Timestamp at which this core service type was updated	String	Yes
required_ports	Required ports for this core service type, if any		
	Reference to core_services_type_ports.schema.json		
optional_ports	Optional ports for this core service type, if any		
	"\$ref": "core_services_type_ports.schema.json"		
priority	Each IP/workload is identified for 1 core service type and they are ordered by priority.	Integer	No
	For PUT: "minimum": 1		
num_optional_ports_required	Number of optional ports required	Integer	No
	For PUT: "maximum": 65535		
provider	Indicates whether the provider is a core service. Default value is true, which means provider is a core service	Boolean	No

Sample URLs and Payloads

GET /api/v2/orgs/1/detected_core_services/ ddf5204-ad29-4bcd-9821-fcb62353a985.

```
{
  "href" :
    "/orgs/1/detected_core_services/ddf5204-ad29-4bcd-9821-fcb62353a985" ,
  "ip_address" :
    "103.10.11.44" ,
  "workload" : {
    "hostname" :
      "SE555Q5" ,
    "href" :
      "/orgs/2/workloads/e62d71b3-36c4-4c27-926b-411b93ba6d6f" ,
    "labels" : []
  },
  "core_service_type" : {
    "href" :
      "/orgs/1/core_service_type/3555d1e4-fcb2-49c2-9a4a-215c4d5e86dc"
  },
  "confidence" :
```



```

    100 ,
    "method_name" :
        "process_based" ,
    "created_at" :
        "2020-08-04T05:02:46.648Z" ,
    "updated_at" :
        "2020-08-04T05:02:46.648Z" ,
    "last_detected_at" :
        "2020-09-05T05:02:46.648Z"
}

```

PUT /api/v2/orgs/1/detected_core_services/3ddd5204-ad29-4bcd-9821-fcb62353a98f

Take the appropriate action for the identified core services, such as accept the recommendation to apply the suggested labels to the workload.

Example

```

1 :
{ "action" : "accept" }

```

Example

```

2 :
{ "action" : "accept" ,
  "workload" : { "href" :
    "/orgs/2/workloads/e62d71b3-36c4-4c27-926b-411b93ba6d6f" } } # for the
case when an IP is converted to UMWL and accepted as core service

```

Example

```

3 :
{ "action" : "reject" }

```

Example

```

4 :
{ "action" : "reject" ,
  "feedback" : "Not a core service." }

```

Example

```

5 :
{ "action" : "skip" ,
  "feedback" : "Check with Ops if this is a core service." }

```

Example

```

6 :
{ "labels_applied" : true }

```

GET /api/v2/orgs/:xorg_id/core_service_types/44dd5204-ad29-4bcd-9821-fcb62353a98f

```

{
  "href" : "/orgs/2/core_service_type/44dd5204-ad29-4bcd-9821-fcb62353a98f" ,
  "core_service" : "splunk" ,
  "required_ports" : [{ "port" : 9997 ,
    "to_port" : 10000 }],
  "optional_ports" : [{ "port" : 112 }, { "port" : 455 }],
  "labels" : [

```

```
{
  "value" : "app-splunk" ,
  "key" :
    "app"
  "href" : "/orgs/1/labels/2"
},
{
  "value" : "role-splunk" ,
  "key" :
    "role" ,
  "href" : "/orgs/1/labels/12"
} ],
"created_at" :
  "2020-08-04T05:02:46.648Z" ,
"updated_at" :
  "2020-08-05T05:02:46.648Z"
}
```

PUT /api/v2/orgs/:xorg_id/core_service_types/44dd5204-ad29-4bcd-9821-fcb62353a98f

```
{
  "labels" : [
    {
      "href" : "/orgs/1/labels/3"
    },
    {
      "href" : "/orgs/1/labels/10"
    }
  ]
}
```

Virtual Services

This Public Stable API allows you to write rules per service instead of having to write rules that apply to all the services running on a workload. By binding a workload to individual services, you can isolate one or more services running on a workload and create policies specific to those services. By binding services, you have the flexibility to create a finely-grained, highly-segmented security policy.

Once you have created, provisioned, and bound a virtual service to a specific workload, you can use it in rules. See [Create an Individual Virtual Service](#).

About Virtual Services

Virtual services can consist of a single service or a collection of explicitly enumerated port/port range and protocol tuples. They can be used directly in a rule as a single entity, or labels representing multiple virtual services can be used to write rules.

Virtual services are dynamically bound to workloads using service bindings. Create a virtual service, and then use a service binding to bind the specific virtual service to a workload. Rules written using a virtual service only apply to the workload to which the service is bound.

Use virtual services in the following scenarios:

- **Apply Rules to a Single Service**

This scenario represents a service or process on a workload using a name or label. You can write a policy that allows other entities to communicate only with that single service. The policy does not need to change if the service is moved to a different workload or a new set of workloads. Only the workload bindings on the virtual service need to be changed. The PCE dynamically calculates the required rules on the updated workloads to allow this virtual service.

- **Applying Rules to one of the many Virtual Services Running on a Workload**

In this case, multiple virtual services are running on the workload, with different labels, and the rule targets a subset of those services. You can write a rule to allow other entities to communicate only with that specific service. The policy does not need to change if this service is moved to a different workload or a new set of workloads.

Only the workload bindings on the virtual service need to be changed. The PCE dynamically calculates the required rules for the updated workloads to allow virtual service.

Virtual Services API Methods

Functionality	HTTP	URI
Get a collection of virtual services	GET	[api_version][org_href]/sec_policy/: pversion/virtual_services
Get an individual virtual service	GET	[api_version][org_href]/sec_policy/: pversion/virtual_services/virtual_service_id
Create a new virtual service	POST	[api_version][org_href]/sec_policy/ draft/virtual_services
Create a collection of virtual services	PUT	[api_version][org_href]/sec_policy/ draft/virtual_services/bulk_create
Update a virtual service	PUT	[api_version][org_href]/sec_policy/ draft/virtual_services/virtual_service_id
Update a collection of virtual services	PUT	[api_version][org_href]/sec_policy/ draft/virtual_services/bulk_update
Delete a virtual service	DELETE	[api_version][org_href]/sec_policy/ draft/virtual_services/virtual_service_id

Active vs. Draft Policy Items

Because virtual services are policy items, changes made to them must be provisioned before they can take effect on your policy. Policy items always exist in either a **draft** (not provisioned) or **active** (provisioned) state.

Security policy items that must be provisioned to take effect include IP lists, rulesets, rules, services, virtual services, label groups, user groups, virtual servers, and PCE security settings.

For these items, the URL of the API call must include the URI element called **:pversion**, which can be set to either **draft** or **active** when you make the API call.

Depending on the method, the API follows these rules:

- For GET operations — `:pversion` can be `draft` or `active`
- For POST, PUT, DELETE — `:pversion` can only be `draft` (you cannot operate on provisioned items)

Get a Collection of Virtual Services

Use this method to get a collection of Virtual Services.

URI to Get a Collection of Virtual Services

```
GET [api_version][org_href]/sec_policy/:pversion/virtual_services
```

Get an Individual Virtual Service

In the call, you identify the virtual service by its HREF, which can be obtained when you get a collection of virtual services.

Create an Individual Virtual Service

Use this method to create an individual virtual service. Because a virtual service is a policy item, you must create it in the draft state, and then provision the change using the Security Policy API.

Once the virtual service is provisioned, you can use the service binding method to bind the virtual service to a workload.

URI to Create an Individual Virtual Service

```
POST [api_version][org_href]/sec_policy/draft/virtual_services
```

To create a virtual service, you need the HREF of the service you want to “bind” to a workload. You can obtain a service HREF by calling a GET collection with the service binding API.

Additionally, if you want to add labels to the virtual service, you need the HREF of each label you want to add. Label HREFs can be obtained by calling a GET collection with the labels API. Labels are represented in the JSON request body as an array, opened and closed by square brackets ([]).

Create or Update Virtual Services Collection

This method enables you to create a collection of virtual services in your organization using a single API call instead of creating individual services one at a time.

This capability is useful if you want to keep a set of PCE resources in sync with your internal representation of the resources, such as a configuration management database (CMDB) that holds the “source of truth” for your PCE resources.

After virtual services are created and the identifiers added to the service properties, you can get a collection of virtual services using query parameters that include the external data reference. You can also run an asynchronous query to get all virtual services through an offline job, which includes the external data references in the response.

The two properties you can use when creating virtual services, `external_data_set` and `external_data_reference` are UTF-8 strings with a maximum length of 255 characters each. The contents must form a unique composite key, meaning that both values of these properties are treated as a unique key. These two properties together are recognized as a unique key, even if one of them is left blank or set to zero.

URI to Create a Collection of Virtual Services

```
PUT [api_version][org_href]/sec_policy/draft/virtual_services/bulk_create
```

URI to Update a Collection of Virtual Services

```
PUT [api_version][org_href]/sec_policy/draft/virtual_services/bulk_update
```

Request Body

To create a collection of virtual services, pass a JSON object that describes the details of the virtual service. This method's request body and curl command follow the same structure used to create an individual virtual service; you only add multiple virtual service JSON objects instead of just one.

Additionally, the `href` field must be present in the body for each virtual service that you are updating in the `bulk_update`.



NOTE

Bulk operations are rate-limited to 1,000 items per operation.

Update an Individual Virtual Service

To update (PUT) an individual virtual service, you need to know the HREF of the virtual service you want to update. Virtual service HREFs are returned when you get a collection of virtual services.

URI to Update an Individual Virtual Service

```
PUT [api_version][org_href]/sec_policy/draft/virtual_services/virtual_service_id
```

Virtual Services and Bindings Reference

This topic covers properties and examples for virtual services and bindings.

Virtual Services Query Parameters

Property	Description	Type	Re-quired
<code>org_id</code>	Organization ID	Integer	Yes
<code>pversion</code>	Security Policy Version	String	Yes
<code>external_data_reference</code>	A unique identifier within the external data source. For example, if this virtual service information is stored in an external database.	String, NULL for PUT only	
<code>external_data_set</code>	The data source from which the resource originates. For example, if this virtual service information is stored in an external database.	String	
<code>name</code>	Name on which to filter. Supports partial matches	String	No
<code>labels</code>	List of lists of label URIs, encoded as a JSON string	String	No
<code>virtual_service_id</code>	Virtual Service ID	String	Yes
<code>service</code>	Service URI	String	No
<code>service_ports.port</code>	Specify port or port range to filter results. The range is from -1 to 65535.	String	No
<code>service_ports.proto</code>	Protocol to filter on.	Integer	No
<code>service_address.fqdn</code>	FQDN configured under <code>service_address</code> property, supports partial matches	String	No
<code>service_address.ip</code>	IP address configured under <code>service_address</code> property, supports partial matches	String	No
<code>usage</code>	Include Virtual Service usage flags	Boolean	No

Virtual Services Properties

Property	Description	Type
href	URI of the virtual service	String
created_at	Timestamp when this virtual service was first created	String date/time
updated_at	Timestamp when this virtual service was last updated	String date/time
deleted_at	Timestamp when this virtual service was deleted	String/NULL date/time
name	Name (does not need to be unique)	String
labels	Virtual service labels References <code>common/label_optional_key_value.schema.json</code>	
update_type	Update type for the virtual service Reference to <code>common/sec_policy_update_type.schema.json</code>	
external_data_set	The data source from which the resource originates. For example, if this virtual service information is stored in an external database.	String, NULL for PUT only
external_data_reference	A unique identifier within the external data source. For example, if this virtual service information is stored in an external database.	String, NULL for PUT only
service_addresses	Reference to <code>virtual_service_service_addresses.schema.json</code>	
ip_overrides	Array of IPs or CIDRs as IP overrides	

Curl command to get collection of virtual services

```
curl -i -X GET https://pce.my-company.com:8443/api/v2/orgs/7/sec_policy/active/virtual_s
```

Response

Each individual virtual service returned is identified by the virtual service HREF. To GET, PUT, or DELETE an individual virtual service, identify the service by its HREF in the API call.

```
[
  {
```

```

    "href": "/orgs/7/sec_policy/draft/virtual_services/1828d8ff-aeb7-4735-9975-db692813d",
    "created_at": "2017-10-29T19:41:15.648Z",
    "updated_at": "2017-10-29T19:41:15.648Z",
    "deleted_at": null,
    "created_by": { "href": "/users/14" },
    "updated_by": { "href": "/users/14" },
    "deleted_by": null,
    "update_type": null,
    "name": "Jawoo",
    "description": null,
    "service": { "href": "/orgs/7/sec_policy/draft/services/99" },
    "labels": [
      { "href": "/orgs/7/labels/88" },
      { "href": "/orgs/7/labels/82" },
      { "href": "/orgs/7/labels/92" },
      { "href": "/orgs/7/labels/101" }
    ],
    "ip_overrides": [
      "192.0.1.0",
      "192.168.100.0/24"
    ],
    "apply_to": "host_only"
  }
]

```

URI to Get an Individual Virtual Service

GET [api_version][virtual_service_href]



NOTE

For this method, you can get specify either draft or active for :pversion.

Curl Command

```
curl -i -X GET https://pce.my-company.com:8443/api/v2/orgs/2/sec_policy/draft/virtual_se
```

Response

```

{
  "href": "/orgs/2/sec_policy/draft/virtual_services/6005a35a-1598-4c7b-a827-be4390f46",
  "created_at": "2017-12-11T20:56:28.629Z",
  "updated_at": "2017-12-11T21:07:10.407Z",
  "deleted_at": null,
  "created_by": { "href": "/users/9" },
  "updated_by": { "href": "/users/9" },
  "deleted_by": null,
  "update_type": "create",
  "name": "Docker1",
  "description": null,
  "service": { "href": "/orgs/2/sec_policy/draft/services/5" },

```



```

    "labels": [
      { "href": "/orgs/2/labels/18" },
      { "href": "/orgs/2/labels/26" },
      { "href": "/orgs/2/labels/126" }
    ],
    "ip_overrides": [
      "192.0.1.0",
      "192.168.100.0/24"
    ],
    "apply_to": "internal_bridge_network"
  }

```

Request Body for an Individual Virtual Service

```

{
  "name": "MyVirtualService",
  "description": "Test",
  "service": { "href": "/orgs/7/sec_policy/draft/services/218" },
  "labels": [
    { "href": "/orgs/7/labels/88" },
    { "href": "/orgs/7/labels/82" },
    { "href": "/orgs/7/labels/92" },
    { "href": "/orgs/7/labels/95" }
  ]
}

```

Curl Command to create a new virtual service:

```
curl -i -X POST https://pce.my-company.com:8443/api/v2/orgs/2/virtual_services -H "Content-Type: application/json" -d '{
  "name": "MyVirtualService",
  "description": "Test",
  "service": { "href": "/orgs/7/sec_policy/draft/services/218" },
  "labels": [
    { "href": "/orgs/7/labels/88" },
    { "href": "/orgs/7/labels/82" },
    { "href": "/orgs/7/labels/92" },
    { "href": "/orgs/7/labels/95" }
  ]
}'
```

Request Properties for updating a virtual service

The request properties for updating a virtual service are the same as those for creating a virtual service.

Request Body

This example request body can be passed to update a virtual service to include a workload binding:

```

{
  "service": { "href": "/orgs/2/sec_policy/draft/services/91" },
  "labels": [
    { "href": "/orgs/2/labels/316" },
    { "href": "/orgs/2/labels/101" },
    { "href": "/orgs/2/labels/102" },
    { "href": "/orgs/2/labels/103" }
  ]
}

```

Curl Command

```
curl -i -X PUT https://pce.my-company.com:8443/api/v2/orgs/2/sec_policy/draft/virtual_services/91 -H "Content-Type: application/json" -d '{
  "name": "MyVirtualService",
  "description": "Test",
  "service": { "href": "/orgs/7/sec_policy/draft/services/218" },
  "labels": [
    { "href": "/orgs/7/labels/88" },
    { "href": "/orgs/7/labels/82" },
    { "href": "/orgs/7/labels/92" },
    { "href": "/orgs/7/labels/95" }
  ]
}'
```

Service Bindings Query Parameters

Parameter	Description	Type	Required
org_id	Organization ID	Integer	Yes
virtual_service	Virtual service href	String	No
service_binding_id	Service Binding ID	String	Yes
workload	The complete HREF of the workload referenced in the service binding.	String	No
external_data_reference	A unique identifier within the external data source. For example, if this virtual service information is stored in an external database.	String	No
external_data_set	The data source from which the resource originates. For example, if this virtual service information is stored in an external database.	String	No

Service Bindings Properties

Property	Description	Type
virtual_service	Virtual service href, required for POST	Object
bound_service	Bound service href, required for GET	Object
workload	The complete HREF of the workload referenced in the service binding.	String
port_overrides	Reference to <code>port_overrides.schema.json</code>	
external_data_reference	A unique identifier within the external data source. For example, if this virtual service information is stored in an external database.	String, NULL
external_data_set	The data source from which the resource originates. For example, if this virtual service information is stored in an external database.	String, NULL
workload	HREF of the workload	String

Request Parameters to create a service binding

The request body for creating a service binding is an array of service binding objects. Because this JSON request body is an array, you can create multiple service bindings in a single POST.



NOTE

Make sure that the virtual service you are binding to a workload has been provisioned.

This is an example JSON representation of a single service binding:

```
[{"workload": {"href": "/orgs/1/workloads/45c69cf3-4cbb-4c96-81ee-70e94baea1b8"}, "virtu
```

Curl Command

To create a single service binding:

```
curl -i -X POST https://pce.my-company.com:8443/api/v2/orgs/2/service_bindings -H "Conte
```

Request Body to Create Multiple Service Bindings

An example JSON request body for creating multiple service bindings with a different port number:

```
[{"workload": {"href": "/orgs/1/workloads/820efcdc-c906-46b9-9729-26bab7a53223"}, "virtu
```

Service Binding Request Body

If you create more than one service binding with a single POST, all of the service bindings must be constructed properly or the POST will fail and no service bindings will be created.



NOTE

The response of "failure" indicates the error, but it does not confirm that no service bindings have been created.

For example, if you use POST to create 10 service bindings, and one of the workloads referenced in the JSON payload uses an incorrect URI (HREF), the POST fails with an error message similar to the following message:

```
[ { "token": "invalid_uri", "message": "Invalid URI: {/orgs/1/workloadzzz/820efcdc-c906-
```

Response Body to get individual or collection of Service Bindings

```
[
  {
    "href": "/orgs/7/service_bindings/287568ad-4a1f-4000-a9fb-e67d1dabce15",
    "virtual_service": {"href": "/orgs/7/sec_policy/active/virtual_services/256525b6-e7"},
    "workload": {"href": "/orgs/7/workloads/baef2547-2036-4e00-b6f7-3f4be1f7669a",
    "name": null,
    "hostname": "AssetMgt-proc2",
    "deleted": false },
    "port_overrides": [{"new_port": 8080,"protocol": 6,"port": 3306}]
  },
  {
    "href": "/orgs/7/service_bindings/faebe7bf-0bb7-49a5-868e-8297e038fa9e",
    "virtual_service": {"href": "/orgs/7/sec_policy/active/virtual_services/7b46f"},
    "workload": {"href": "/orgs/7/workloads/aee4381b-9836-45b6-b7ab-aee246bf482f"},
    "name": null,
    "hostname": "onlinestore-web2",
```

```

        "deleted": false },
        "port_overrides": []
    },
    {
        "href": "/orgs/7/service_bindings/924ad8c2-94bf-40f5-bc4c-13474982bd00",
        "virtual_service": { "href": "/orgs/7/sec_policy/active/virtual_services/25652",
        "workload": { "href": "/orgs/7/workloads/69fd736b-cd21-4a4c-bdb9-132207c760ce"
        "name": null,
        "hostname": "test-us",
        ": false },
        "port_overrides": []
    }
]

```

Curl Command to Get an Individual Service Binding

```
curl -i -X GET https://pce.my-company.com:8443/api/v2/orgs/2/service_bindings/xxxxxxxx-4
```

Curl Command to Get Service Binding Collection

```
curl -i -X GET https://pce.my-company.com:8443/api/v2/orgs/2/service_bindings -H "Accept
```

URI to Delete an Individual Service Binding

```
DELETE [api_version][service_binding_href]
```

Curl Command to Delete a Service Binding

Use this curl command to delete the service binding:

```
curl -i -X DELETE https://pce.my-company.com:8443/api/v2/orgs/2/service_bindings/xxxxxxxx
```

Virtual Servers

A virtual server is similar to a workload. It can be assigned labels and has IP addresses, but does not report traffic to the Illumio Core. Each virtual server has only one VIP. The local IP addresses are used as source IP addresses for connections to the pool members (backend servers) when the virtual server operates in SNAT mode or Auto mode. These IP addresses are likely to be shared by multiple virtual servers on the server load balancer.

A discovered virtual server is a server load balancer (SLB) virtual server (IP address and port(s)) that the NEN has discovered when interrogating SLBs managed by the PCE.

For an overview of the topic and more details, see .

Virtual Server Methods

There are two groups of methods used to manage virtual servers:

- Methods for virtual servers
- Methods for discovered virtual servers

Functionality	HTTP	URI
Get a list of Virtual Servers.	GET	[api_version][org_href]/sec_policy/:version/virtual_servers
Get a specified Virtual Server.	GET	[api_version][org_href]/sec_policy/:version/virtual_servers/:uuid
Create a Virtual Server object.	POST	[api_version][org_href]/sec_policy/:version/virtual_servers
Modify the enforcement mode, labels, and back-end/provider labels of a specified Virtual Server.	PUT	[api_version][org_href]/sec_policy/:version/virtual_servers/:uuid

Discovered Virtual Servers Methods

You can use only three GET methods for discovered virtual servers.

Functionality	HTTP	URI
Get a list of Discovered Virtual Servers.	GET	[api_version][org_href]/discovered_virtual_servers
Get a specified Discovered Virtual Server.	GET	[api_version][org_href]/discovered_virtual_servers/:uuid
Discovery	GET	[api_version][org_href]/network_enforcement_nodes/virtual_server_discovery_jobs/:uuid

Load Balancers and Virtual Servers

supports activation of enforcement on F5 BIG-IP Local Traffic Manager (LTM) and AVI Vantage systems.

To learn more about Load Balancers and Virtual Servers, see .

Virtual Servers Reference

This topic covers virtual server parameters and properties.

Query Parameters for Virtual Servers

Parameter	Description	Type	Required
org_id	Organization ID	Integer	Yes
pversion	Security Policy Version	String	Yes
discovered_virtual_server	URI of discovered virtual server to filter by	String	No
active_pce_fqdn	FQDN of the PCE	String	No
external_data_reference	A unique identifier within the external data source	String	No
external_data_set	The data source from which a resource originates	String	No
labels	2D array of label URIs, encoded as a JSON string. Filter by virtual server labels.	String	No
max_results	Maximum number of discovered virtual servers to return	Integer	No
mode	Mode of the virtual server(s) to return	String	No
name	Name of virtual server(s) to return. Supports partial matches	String	No
network_enforcement_node.hostname	Hostname of NEN object to filter virtual server(s)	String	No
slb	URI of SLB object to filter virtual server(s)	String	No
vip	Front-end (VIP) address of the virtual server(s). Supports suffix-wildcard matches	String	No
vip_port	Port of front-end VIP of the virtual server(s)	Integer	No
vip_proto	Protocol of front-end VIP of the virtual server(s)	Integer	No

Properties for Virtual Servers

Property	Description	Type	Re-quired
href	href of virtual server	String	Yes
name	The short friendly name of the virtual server	String	Yes
labels	2D array of label URIs, encoded as a JSON string. Filter by virtual server labels. "\$ref": "../common/label_optional_key_value.schema.json"	Array	Yes
service	URI of associated service "\$ref": "../common/href_object.schema.json"		Yes
providers	minItems: 0, label: "\$ref": "../common/label_optional_key_value.schema.json" workload: "\$ref": "../common/href_object.schema.json"	Array	Yes
mode	Management mode of the virtual server	String	Yes
discovered_virtual_server	Corresponding discovered virtual server, server URI	String/ Null	Yes
update_type	Reference to <code>common/sec_policy_update_type.schema.json</code>		Yes
created_at	The time (rfc3339 timestamp) at which this virtual server was created	String	Yes
updated_at	The time (rfc3339 timestamp) at which this virtual server was last updated	String	Yes
deleted_at	The time (rfc3339 timestamp) at which this virtual server was deleted	String/ Null	Yes
created_by	The URI of the user who created this virtual server Reference to <code>common/href_object.schema.json</code>		Yes
updated_by	The URI of the user who last updated this virtual server Reference to <code>common/href_object.schema.json</code>		Yes
deleted_by	The URI of the user who deleted this virtual server Reference to <code>common/nullable_href_object.schema.json</code>		Yes

Discovered Virtual Servers Parameters

Parameter	Description	Type	Re-quired
org_id	Organization ID	Integer	Yes
active_pce_fqdn	FQDN of the PCE	String	No
has_virtual_server	Filter discovered virtual server(s) by whether they are managed by a virtual server object	Boolean	No
max_results	Maximum number of discovered virtual servers to return	Integer	No
name	Name of discovered virtual server(s) to return. Supports partial matches	String	No
network_enforcement_node	Hostname of NEN object to filter discovered virtual server(s)	String	No
slb	URI of SLB object to filter discovered virtual server(s)	String	No
vip	Frontend (VIP) address of the discovered virtual server(s). Supports suffix-wildcard matches	String	No
vip_port	Port of frontend VIP of the discovered virtual server(s)	Integer	No
vip_proto	Protocol of frontend VIP of the discovered virtual server(s)	Integer	No
virtual_server	URI of virtual server to filter discovered virtual server(s)	String	No
virtual_server_labels	2D array of label URIs, encoded as a JSON string. Filter by virtual server labels. Requires usage of has_virtual_server: true	String	No
virtual_server_mode	Filter discovered virtual server(s) by virtual server mode. Requires usage of has_virtual_server: true	String	No

Discovered Virtual Server Properties

Property	Description	Type	Required
href	href of discovered virtual server	String	Yes
dvs_identifier	NFC-generated unique identifier for discovered virtual server	String	Yes
name	Configured name of virtual server	String	Yes
vip_port	VIP including protocol and port for discovered virtual server. Reference to <code>common/dvs_vip_port.schema.json</code>		Yes
local_ips	Local IPs of virtual server Format: ipv4	Array	Yes
mode	Virtual server mode of operation	String	Yes
slb	URI of Service Load Balancer (SLB) object to filter discovered virtual server(s) Reference to <code>common/href_object.schema.json</code>		Yes
service_checks	Service checks, which has these prperies: <ul style="list-style-type: none"> • <code>protocol</code> • <code>port</code> 	Object	Yes
nfc	DEPRECATED AND REPLACED (USE 'network_enforcement_node' INSTEAD) URI of the NFC for this discovered virtual server Reference to <code>common/href_object.schema.json</code>		Yes
created_at	The time (rfc3339 timestamp) at which this server load balancer was created	date/time	Yes
updated_at	The time (rfc3339 timestamp) at which this server load balancer was last updated	date/time	Yes
created_by	Reference to <code>common/href_object.schema.json</code>		Yes
updated_by	Reference to <code>common/href_object.schema.json</code>		Yes
network_enforcement_node	URI of the Network Enforcement Node for this discovered virtual server Reference to <code>common/href_object.schema.json</code>		Yes

IP Lists

This Public Stable API can get, create, update, and delete IP lists.

IP lists can be used in rules to define sets of trusted IP addresses, IP address ranges, or CIDR blocks allowed into your data center that are allowed to access workloads in your network.

IP Lists API

Functionality	HTTP	URI
Get a collection of IP lists	GET	[api_version][org_href]/sec_policy/draft/ip_lists
Get an individual IP list	GET	[api_version][ip_list_href]
Create an IP list	POST	[api_version][org_href]/sec_policy/draft/ip_lists
Update an IP list	PUT	[api_version][ip_list_href]
Delete an IP list	DELETE	[api_version][ip_list_href]

Active vs Draft

This API operates on provisionable objects, which exist in either a **draft** (not provisioned) state or an **active** (provisioned) state.

Provisionable items include label groups, services, rulesets, IP lists, virtual services, firewall settings, enforcement boundaries, and virtual servers. For these objects, the URL of the API call must include the element called **:pversion**, which can be set to either **draft** or **active**.

Depending on the method, the API follows these rules:

- For GET operations — **:pversion** can be draft, active, or the ID of the security policy.
- For POST, PUT, DELETE — **:pversion** can be draft (you cannot operate on active items) or the ID of the security policy.

Get IP Lists

This API allows you to get a collection of IP lists or a single IP list from an organization.

By default, the maximum number returned on a GET collection of IP lists is 500. If you want to get more than 500 IP lists, use Asynchronous GET Collections.

URI to Get Collection of IP Lists

```
GET [api_version][org_href]/sec_policy/draft/ip_lists
```

URI to Get an Individual IP List

```
GET [api_version][ip_list_href]
```

Create an IP List

This API allows you to create IP lists (allowlists) that can be used to create rules in rulesets. An IP list can contain a single IP address or an IP address range.

**WARNING**

Please be aware of the following:

0.0.0.0/0 means 0-255 . 0-255 . 0-255 . 0-255 or all possible IP addresses.

0.0.0.0 without the trailing "/0", means a single IP (not ANY IP). This is a rare but sometimes needed object, specifically for DHCP Discovery.

0.0.0.0, when used improperly, might trigger an error, prevent the list from being accepted, and consequently block traffic.

Use the correct syntax for the intended purpose.

URI to Create an IP List

POST [api_version][org_href]/sec_policy/draft/ip_lists

IP Lists Reference

This topic provides properties, parameters, and examples for IP lists.

Query parameters for IP lists

Parameter	Description	Type	Required
org_id	Organization	Integer	Yes
pversion	Security Policy Version	String	Yes
description	Description of IP list(s) to return. Supports partial matches	String	No
external_data_set	The data source from which the resource originates. For example, if this workload information is stored in an external database.	String	No
external_data_reference	A unique identifier within the external data source. For example, if this workload information is stored in an external database.	String	No
ip_address	IP address matching the IP lists to return. Supports partial matches.	String	No
fqdn	IP lists matching FQDN. Supports partial matches	String	No
max_results	The maximum number of results you want to return when using the GET method. The maximum limit for returned IP lists is 500.	Integer	No
name	Name of IP list(s) to return. Supports partial matches	String	No
ip_list_id	IP list ID (for [api_version][ip_list_href])	String	Yes

Properties for IP lists

Property	Description	Type	Required
href	URI of the ip list	String	Yes
name	Name of the IP lists to return, which has to be unique..	String	Yes
description	Description of IP list(s) to return. Supports partial matches	String	No
external_data_set	The data source from which the resource originates. For example, if this workload information is stored in an external database.	String, Null	No
external_data_reference	A unique identifier within the external data source. For example, if this workload information is stored in an external database.	String, Null	No
fqdns	Collection of FQDNs.	Array. Required: fqdn	No
ip_list_id	IP list ID (for [api_version][ip_list_href])	String	Yes

Curl Command to Get Collection of IP Lists

```
curl -i -X GET https://pce.my-company.com:8443/api/v2/orgs/3/sec_policy/draft/ip_lists -
```

Response Body

```
{
  {
    href: "/orgs/2/sec_policy/draft/ip_lists/309"
    id: 309
    created_at: "2020-04-17T21:59:44Z"
    updated_at: "2020-04-17T21:59:44Z"
    deleted_at: null
    created_by: {
      href: "/users/76"
    }
    updated_by: {
      href: "/users/76"
    }
    deleted_by: null
    name: "Good IPs 2"
    description: null
    ip_ranges: [
      {
        description: "My good IPs for web app"
        from_ip: "192.0.2.0"
        to_ip: null
      }
    ]
  }
}
```

```

    }
  ]
}

```

Curl Command to Get an IP List

```
curl -i -X GET https://pce.my-company.com:8443/api/v2/orgs/3/sec_policy/draft/ip_lists/3
```

Request Properties to create IP lists

Example JSON request body for a single IP list:

```

{
  "name": "Good IPs",
  "ip_ranges": [
    {
      "description": "Good IPs allowed to access app server",
      "from_ip": "192.0.2.0"
    }
  ]
}

```

Curl Command to Create IP List

```
curl -i -X POST https://pce.my-company.com:8443/api/v2/orgs/3/sec_policy/draft/ip_lists
```

Response Body

```

{
  href: "/orgs/2/sec_policy/draft/ip_lists/316"
  created_at: "2020-04-18T00:19:55Z"
  updated_at: "2020-04-18T00:19:55Z"
  deleted_at: null
  created_by: {
    href: "/users/11"
  }
  updated_by: {
    href: "/users/11"
  }
  deleted_by: null
  name: "Good IPs"
  description: null
  ip_ranges: [
    {
      description: "Good IPs"
      from_ip: "192.0.2.0"
      to_ip: null
    }
  ]
}

```

Update an IP List

This API updates a specific IP list identified by its HREF. Get a collection of IP lists to find IP list HREFs .

Example IP list HREF:

```
/orgs/2/sec_policy/draft/ip_lists/316
```

URI to Update an IP List

```
PUT [api_version][ip_list_href]
```

Example Request Body to Update an IP List

```
{
  "name": "Better IPs",
  "list_type": "allow",
  "ip_ranges": [
    {
      "description": "More allowed IPs for web app",
      "from_ip" : "192.0.2.0"
      "to_ip" : "24"
    }
  ]
}
```

Curl Command to Update IP List

```
curl -i -X PUT https://pce.my-company.com:8443/api/v2/orgs/3/sec_policy/draft/ip_lists/3
```

Delete an IP List

This API removes an IP list from a organization:

URI to Delete an API List

```
DELETE [api_version][ip_list_href]
```

Curl Command to Delete IP List

```
curl -i -X DELETE https://pce.my-company.com:8443/api/v2/orgs/2/sec_policy/draft/ip_list
```

Non-corporate Public IP Addresses

The API `sec_policy/rule_coverage` supports non-domain interfaces.

Security Policy Rule Coverage

Security Principals Methods	HTTP	URI
Get Security Principals	POST	[api_version][org_href]/sec_policy/rule_coverage

Query Parameters for non-corporate public IP addresses

The property `network` accepts `network_href` to correctly determine if the rule applies to a flow.

Parameter	Description
<code>source</code>	Source entity Specify labels, such as <code>"href": "/orgs/14/labels/42"</code> <code>"href": "/orgs/14/labels/43"</code>
<code>destination</code>	Destination entity Specify an IP list, such as <code>"href": "/orgs/14/sec_policy/active/ip_lists/14"</code>
<code>network</code>	The network that the source and destination are on
<code>services</code>	Port and protocol, and optional process or windows service names, of matching rules

Response Properties

In the release 23.5, in `sec_policy_rule_coverage_post_response` a new array `rule_edges` was added, which provides a list with a placeholder for each requested source and destination pair.

The previous object `rules` is replaced with a reference to `"$ref": "#/definitions/rule_href_mapping"`, and the previous array `edges` is replaced with a reference to `"$ref": "#/definitions/rule_edges"`.

```
"rule_edges": {
  "type": "array",
  "description": "A list with a placeholder for each requested source and destination",
  "items": {
    "type": "array",
    "description": "A list with with a placeholder for each requested service
      (per source and destination pair)",
    "items": {
      "type": "array",
      "description": "A list of indexes of matching rules
        (for each service per source and destination pair)",
      "items": {
        "type": "string",
        "pattern": "^[0-9]+$"
      }
    }
  }
}
```

Before the release 23.5, the response was as follows:

Parameter	Description
rules	<p>The rules returned in the API response are rules with <code>network_type</code> (such as <code>non-brn</code>) that apply to the given input, such as:</p> <p>"0": { "href": "/orgs/14/sec_policy/draft/rule_sets/21/sec_rules/220" },</p> <p>"1": { "href": "/orgs/14/sec_policy/draft/rule_sets/21/sec_rules/223" },</p> <p>"2": { "href": "/orgs/14/sec_policy/draft/rule_sets/21/sec_rules/237" }</p>
edges	[[["0", "1", "2"]]]

Visualization

In addition to reviewing workloads and traffic with the PCE web console, you can analyze the traffic flows and get insight into the exposure to vulnerabilities using the Visualization API.

The Explorer API is used to search and analyze PCE traffic flows. It queries the PCE's traffic database and analyzes these flows for auditing, reporting, and troubleshooting. The VEN adds the DNS names to the flow summary logs and sends them to the PCE, while the Explorer API appends the DNS names to allow auditors and analysts to view them without performing reverse look-ups on random IP addresses.

Vulnerability Maps combine Illumio's Application Dependency Map with vulnerability data from Qualys Cloud Platform to provide insights into the exposure of vulnerabilities and attack paths across your applications.

Explorer

The Public Experimental Explorer APIs search and analyze PCE traffic flows for auditing, reporting, and troubleshooting. You can search for traffic flows between workloads or hosts, labeled workloads, or IP addresses, and you can restrict the search by specific port numbers and protocols.

Asynchronous Queries API Methods

The maximum of returned results when using the deprecated method `POST [api_version][org_href]/traffic_flows/traffic_analysis_queries` was 100,000, which is a reasonable number a user can view in the UI.

When Explorer captures all traffic flows into a CSV file to build rules offline, the queries take longer to return, traffic data contains more than 100,000 rows, and so on. Explorer queries are required to support both the single-node and multi-node Explorer in the SuperCluster environment.

The limitation of 100,000 results was raised to 200,000 to support SuperCluster environments in Explorer better.

Functionality	HTTP	URI
Create a new async traffic query	POST	[api_version][org_href]traffic_flows/async_queries
Get a collection of async traffic queries	GET	[api_version][org_href]traffic_flows/async_queries
Download the completed async traffic query results	GET	[api_version][org_href]traffic_flows_async/queries/:uuid/download
Update an async traffic query (request cancellation of the queued async query)	PUT	[api_version][org_href]traffic_flows/async_queries/:uuid
Delete the completed async traffic query	DELETE	[api_version][org_href]traffic_flows/async_queries/:uuid

Database Metrics

The API Database Metrics provide organization-specific insight into the current traffic database. It allows you to monitor how big the traffic database is and how much data you can store. It also gives information about how many days of data is available.

The API `database_metrics` was expanded to include additional optional endpoints metrics:

`server`, `backlog` and `endpoint`.

Database Metrics API Methods

Functionality	HTTP	URI
Returns the organization database usage metrics. Provides to customers organization-specific insight into current traffic database size (#days, #GB).	GET	[api_version][org_href]traffic_flows/database_metrics

Illumination Plus

New Properties

GET [api_version][org_href]traffic_flows_async/queries/:uuid/download

This API has a new property: `caps`:

```

},
  "caps": {
    "description": "Array of permissions for the flow for the current user,"
    "type": "array",
    "items": {
      "$ref": "rbac_permission_types.schema.json"
    }
  }

```

The caps property references the common schema `rbac_permission_types.schema.json`, which indicates the used RBAC permission: `write`.

Type of Provision

`rbac_permission_types.schema.json`

In Illumination Plus, the type provision is not used to avoid additional delays when checking the permissions of each flow. Therefore, only permission writing is used, and further verification is handled on the UI side.

```
{
  "$schema": "http://json-schema.org/draft-04/schema#",
  "type": "string",
  "description": "RBAC Permission types",
  "enum": ["write", "provision"]
}
```

Filter for Managed Services

This API allows you to filter all managed services, such as workloads, virtual services, and so on.

Functionality	HTTP	URI
Get a list of Virtual Servers	GET	<code>[api_version][org_href]/sec_policy/:version/virtual_servers</code>
Get a specified Virtual Server	GET	<code>[api_version][org_href]/sec_policy/:version/virtual_servers/:uuid</code>

Explorer Reference

This topic contains properties and examples for working with Explorer.

POST [api_version][org_href] traffic_flows/async_queries

Property	Description	Type
query_name	Name of the query	String
sources	<p>Source labels, workloads, or IP addresses to include or exclude in the search.</p> <p>The response can contain up to five matching IP addresses.</p> <p>NOTE: The response returns <code>sources</code> as <code>consumers</code>.</p> <p>Sources are treated as consumers for the purposes of the request; the response returns the source of an individual flow as <code>src</code>.</p> <p>Sub-properties:</p> <ul style="list-style-type: none"> • include: Targets that can be included are workloads, labels, or IP addresses identified by their HREF and structured as an array of JSON objects. If this property is left empty, then <code>include</code> means consider "ALL" or "ANY" of the object type. • exclude: Targets that can be excluded are workloads, labels, or IP addresses identified by their HREF and structured as a JSON array. <ul style="list-style-type: none"> • When IP List is present in the Destination part of a traffic query, traffic from workloads that belong to that IP List will not be returned by default. If users want to see that traffic, they need to set <code>exclude_workloads_from_ip_list_query: false</code> • When IP List is present in the Source part of traffic query, traffic to workloads that belong to that IP List will not be returned by default. If the user wishes to see that traffic, they need to set <code>exclude_workloads_from_ip_list_query: false</code> 	Object
destinations	<p>Target labels, workloads, or IP addresses to include or exclude in the search.</p> <p>The response returns <code>targets</code> as <code>providers</code>.</p> <p>Required sub-properties:</p> <ul style="list-style-type: none"> • include: Targets that can be <i>included</i> are workloads, labels, or IP addresses identified by their HREF and structured as an array of JSON objects. If this property is left empty, then <code>include</code> means consider "ALL" or "ANY" of the object type. • exclude: Targets that can be <i>excluded</i> are workloads, labels, or IP addresses identified by their HREF and structured as a JSON array. If this property is left empty, then <code>exclude</code> means exclude "NONE" of the object types. 	Object
services	<p>Services (5-tuple of port/to_port/proto/process/service) to include or exclude. Not all properties of the service subobjects are required.</p> <p>Required properties:</p>	

Property	Description	Type
	<ul style="list-style-type: none"> • include: List of included services (5-tuple of port/to_port/proto/process/service) • exclude: List of excluded services (5-tuple of port/to_port/proto/process/service)", <p>Properties of the include and exclude subobjects:</p> <ul style="list-style-type: none"> • port: Port Number (integer 0-65535). Also the starting port when specifying a range. • to_port: High end of port range inclusive if specifying a range. If not specifying a range then don't send this: • proto: Protocol number. For the expected proto values see IANA Protocol Numbers. • process_name: name of the process • windows_service_name: name of the Windows service 	
policy_decisions	<p>List of policy decisions. Allows you to filter the query based on</p> <p>policy decision:</p> <ul style="list-style-type: none"> • allowed: Allowed traffic. • potentially_blocked: Allowed but potentially blocked traffic. This type of traffic occurs when a workload VEN is in the test policy state. • blocked: Blocked traffic. • unknown 	Array of strings
boundary_decisions	<p>List of boundary decisions</p> <ul style="list-style-type: none"> • blocked: blocked due to boundary • override_deny_rule: overridden deny rule • blocked_non_illumio_rule: Deny rule not written by Illumio 	Array
max_results	Maximum number of flows to return. Limit is 200,000	Integer
exclude_workloads_from_ip_list_query	Exclude workload traffic when IP List is provided either in Destination or Source part of the traffic query	Boolean
data_sources	<p>This property was added in release 24.1 and describes the data sources of the flows to be included or excluded.</p> <ul style="list-style-type: none"> • include: "server", "endpoint", "flowlink", "scanner" • exclude: "server", "endpoint", "flowlink", "scanner" 	

GET [api_version][org_href] traffic_flows/async_queries_download

Property	Description	Type	Req
src	Reference to traffic_flows_endpoint.schema.json		Yes
dst	Reference to traffic_flows_endpoint.schema.json		Yes
service	Reference to traffic_flows_service.schema.json		Yes
num_connections	The number of times this flow was seen	Integer	Yes
policy_decision	Policy decision made	String	Yes
draft_policy_decision	Draft policy decision of the flow (added in release 23.2.10)	String	No
timestamp_range	Timestamp ranges for the flow detected. Required properties are:	Object	Yes
	first_detected		
	last_detected		
caps	Reference to rbac_permission_types.schema.json		Yes
client_type	Type of client which reported this flow	String	No

Example Async Explorer Queries**Curl command for POST traffic_flows_async_queries**

```
curl -i -u api_1195cf055cf8a834c:148afd87ecc980900eaf10d6c54e6c0f607b22e0dbf768dd007e51e
```

Response:

```
HTTP/1.1 202 Accepted
  content-location: 7734501b-74a2-47a4-9ded-77bf4ceea938
  content-type: application/json
  content-length: 615
  x-request-id: 00c8fa00-dbd8-4a28-a5c7-354fb5ae3886
  cache-control: no-store
  x-frame-options: DENY
  x-xss-protection: 1; mode=block
  x-content-type-options: nosniff
{"status":"queued","href":"/orgs/1/traffic_flows/async_queries/7734501b-74a2-47a4-9ded-7
```

Curl command for GET traffic_flows/async_queries

This query gets the collection of all async jobs for the current user, including anything that was already submitted.

```
curl -i -u api_1195cf055cf8a834c:148afd87ecc980900eaf10d6c54e6c0f607b22e0dbf768dd007e51e
```

Response

```

HTTP/1.1 200 OK
  content-type: application/json
  content-length: 1510
  x-request-id: fcf065e5-e465-4161-ba98-542182734c38
  cache-control: no-store
  x-frame-options: DENY
  x-xss-protection: 1; mode=block
  x-content-type-options: nosniff
[{"matches_count":1984,"flows_count":1000,"status":"completed","href":"/orgs/1/traffic_f

```

Curl command for GET traffic_flows/async_queries/:uuid

This query gets a specific job included in the collection.

```
curl -i -u $KEY:$TOKEN https://devtest0.ilabs.io:8443/api/v2/orgs/1/traffic_flows/async_
```

Response

```

HTTP/1.1 200 OK
  content-type: application/json
  content-length: 756
  x-request-id: f328b845-8542-4b96-a128-43aefdf7ba5a
  cache-control: no-store
  x-frame-options: DENY
  x-xss-protection: 1; mode=block
  x-content-type-options: nosniff
{"matches_count":1984,"flows_count":1000,"status":"completed",
"href":"/orgs/1/hanges for 22.4.0 from the Wj/async_queries/88675fbd-a88e-44bd-b358-2d6f2
"result":"/orgs/1/traffic_flows/async_queries/88675fbd-a88e-44bd-b358-2d6f2fc4f95a/downl
"created_by":{"href":"/users/1"},"query_parameters":{"sources":{"include":[{"workload":

```

Response for GET traffic_flows/async_queries/:uuid_download

```

{
  "dst": {
    "ip": "10.244.0.1",
    "workload": {
      "href": "/orgs/1/workloads/35d8efea-f230-4027-a8ee-5f20626c4d21",
      "name": "wl3",
      "labels": [
        {
          "key": "env",
          "value": "reserpine for",
          "href": "/orgs/1/labels/7",
          "value": "Production"
        },
        {
          "key": "loc",
          "value": "Amazon",
          "href": "/orgs/1/labels/11",
          "value": "API"
        },
        {
          "key": "role",
          "value": "API",
          "href": "/orgs/1/labels/3",
          "value": "API"
        }
      ]
    }
  }
}

```



```

        },
        {
            "key": "B-label",
            "href": "/orgs/1/labels/15",
            "value": "b_label_2"
        }
    ],
    "managed": false,
    "os_type": "linux",
    "endpoint": false,
    "hostname": "",
    "enforcement_mode": "visibility_only"
},
"src": {
    "ip": "10.0.2.15",
    "workload": {
        "href": "/orgs/1/workloads/fc3801b8-05ec-4954-a957-7f5673123389",
        "name": "wl2",
        "labels": [
            {
                "key": "env",
                "href": "/orgs/1/labels/7",
                "value": "Production"
            },
            {
                "key": "loc",
                "href": "/orgs/1/labels/11",
                "value": "Amazon"
            },
            {
                "key": "role",
                "href": "/orgs/1/labels/3",
                "value": "API"
            }
        ],
        "managed": false,
        "os_type": "linux",
        "endpoint": false,
        "hostname": "",
        "enforcement_mode": "visibility_only"
    }
},
"caps": [],
"state": "snapshot",
"dst_bi": 0,
"dst_bo": 0,
"seq_id": 2,
"network": {
    "href": "/orgs/1/networks/fbeeb98d-4ed6-428d-9f71-69f542bfd8fd",
    "name": "Corporate"
},
"service": {
    "port": 3306,
    "proto": 6
}

```

```

    },
    "flow_direction": "outbound",
    "num_connections": 1,
    "policy_decision": "unknown",
    "timestamp_range": {
      "last_detected": "2022-09-01T20:35:22Z",
      "first_detected": "2022-09-01T20:35:22Z"
    }
  }
}

```

Parameters for Database Usage Metrics

The organization flow Database Usage Metrics has the following required parameters:

Parameters	Description	Type	Re-quired
flows_days	Organization's total number of days of flow data	Integer	Yes
flows_days_limit	Organization's limit on the total number of days of flow data Limit was increased from 90 to 97	Integer	Yes
flows_oldest_day	Organization's oldest day of flow data (yyyy-mm-dd)	String	No
flows_size_gb	Organization's limit on the total number of gigabytes of flow data	Number	Yes
flows_size_gb_limit	Organization's limit on the total number of gigabytes of flow data	Number	Yes
server	Define the server's total flow data per organization for the total number of days, limit on the total number of days, oldest days, size in gigabytes, and so on.	Object	No
endpoint	Organization's total number of days of endpoint flow data.	Object	No
backlog	Total gigabytes used to store flow data input files	Object	No
updated_at	Timestamp in UTC when these flow metrics were generated	String, date	No

Parameters for `server`

Parameters	Description	Type
num_flows_days	Organization's total number of days of the server flow data	Integer
num_flows_days_limit	Organization's limit on the total number of days of server flow data	Integer
flows_oldest_day	Organization's oldest day of server flow data (yyyy-mm-dd)	String, date
flows_size_gb	Organization's limit on the total number of gigabytes of server flow data	Number
flows_size_gb_limit	Organization's limit on the total number of gigabytes of server flow data	Number
num_daily_tables	The number of server daily tables, including FlowLink and Cloud, counted once for each unique day	Number
num_weekly_tables	The number of server weekly tables, including FlowLink and Cloud, counted once for each unique week	Number

Parameters for endpoint

Parameters	Description	Type
num_flows_days	Organization's total number of days of the endpoint flow data	Integer
num_flows_days_limit	Organization's limit on the total number of days of endpoint flow data	Integer
flows_oldest_day	Organization's oldest day of endpoint flow data (yyyy-mm-dd)	String, date
flows_size_gb	Organization's limit on the total number of gigabytes of endpoint flow data	Number
flows_size_gb_limit	Organization's limit on the total number of gigabytes of endpoint flow data	Number
num_daily_tables	The number of endpoint daily tables, counted once for each unique day	Number
num_weekly_tables	The number of endpoint weekly tables, counted once for each unique week	Number

Parameters for backlog

Parameters	Description	Type
total_disk_used_gb	Total gigabytes used to store flow data input files	Number
total_file_count	Total number of flow data input files	Integer

An example response looks such as the following:

```
{
  "org_id":1,
  "server":{
```

```

    "flows_size_gb":2.53228759765625,
    "num_flows_days":95,
    "flows_oldest_day":"2023-02-06",
    "num_daily_tables":7,
    "num_weekly_tables":13,
    "flows_size_gb_limit":26,
    "num_flows_days_limit":90
  },
  "endpoint":{
    "flows_size_gb":0.34337615966796875,
    "num_flows_days":6,
    "flows_oldest_day":"2023-05-11",
    "num_daily_tables":6,
    "num_weekly_tables":0,
    "flows_size_gb_limit":26,
    "num_flows_days_limit":14
  },
  "flows_days":95,
  "flows_size_gb":2.8644485473632812,
  "flows_days_limit":90,
  "flows_oldest_day":"2023-02-06",
  "flows_per_second":0.0,
  "flows_size_gb_limit":26,
  "updated_at":"2023-05-16T22:36:25Z"
}

```

Reporting APIs

Reporting APIs allow users to generate application reports. Instead of first exporting generated data, such as traffic flows, and then using other tools to create reports, users can now use built-in reports.

Users can request one-time or recurring reports and specify time ranges and report types.

Reporting APIs belong to several groups based on their use:

Reporting API Types

Reporting Schedules

These APIs provide a way for the Global Organization Administrator (`this_global_org_user`) to manage report schedules.

Each report can be generated once or recurring, where the recurrence is specified at the time of report configuration.

The default time-range is 30 days, and other possible values are: 1 day, 7 days, 14 days, 30 days, 60 days, and 90 days.

Functionality	HTTP	URI
Returns a collection of report schedules.	GET	[api_version][org_href]/report_schedule
Returns a scheduled report for the provided UUID.	GET	[api_version][org_href]/report_schedule/:report_schedule_id
Updates a report schedule for the provided UUID.	PUT	[api_version][org_href]/report_schedule/:report_schedule_id
Create a new report schedule.	POST	[api_version][org_href]/report_schedule
Deletes a report schedule for the provided UUID.	GET	[api_version][org_href]/report_schedule/:report_schedule_id

Defining Report Schedule Query

To define the query for report schedules, reference the required schemas (explained in Schemas to Define a Report).

- executive_summary_report_params.schema.json
- traffic_flow_report_params.schema.json
- report_app_groups.schema.json
- custom_date_range.schema.json
- ves_report_params.schema.json

Report Templates

These API's provide a way for the Global Organization Administrator (`this_global_org_user`) to manage report templates. In each report-template, they can specify type, time-range, recurrence and suitable parameters for the report type.

Functionality	HTTP	URI
Lists the collection of all available report templates for this user and organization.	GET	[api_version][org_href]/report_templates
This API is used to enable/disable a specific report type, which can be done only by the organization administrator.	PUT	[api_version][org_href]/report_templates

Defining Report Templates Query

To define the query for report templates, reference the required schemas (explained in Schemas to Define a Report).

On-Demand Reports

The user authorized as the Global Organization Administrator (`this_global_org_user`) can download various kinds of reports, as well as create them on-demand or add the property `report_format` to determine the format in which the report will be generated.

Functionality	HTTP	URI
Returns a collection of reports.	GET	[api_version][org_href]/reports
Returns a report for the provided UUID.	GET	[api_version][org_href]/reports/:report_id
Downloads a specific report.	GET	[api_version][org_href]/reports/:report_id/download
Creates a new on-demand report.	POST	[api_version][org_href]/reports
Cancels a report if it's not yet completed/failed	PUT	[api_version][org_href]/reports/:report_id
Added a new property <code>report_format</code> which determines the format in which the report should be generated	POST	[api_version][org_href]/reports_schedules
Added a new property <code>report_format</code> which determines the format in which the report should be generated	PUT	[api_version][org_href]/reports_schedules

Report Settings

Report Settings define for how many days a report will be stored or persisted.

The user authorized as the Global Organization Administrator (`this_global_org_user`) can manage the report settings, list them or update.

Functionality	HTTP	URI
Get the report settings for an organization	GET	[api_version][org_href]/report_settings
Updates the report settings for an org	PUT	[api_version][org_href]/report_settings

Schemas to Define a Report

These schemas are referenced and used to define the content of a report:

- `executive_summary_report_params.schema.json`

Reports parameters for the executive summary report, such as `report_time_range` (Time range the report is built across) and references to `report_time_range_definitions.schema.json#/definitions/custom_date_range` or `report_time_range_definitions.schema.json#/definitions/last_num_days`.

- `traffic_flow_report_params.schema.json`

Reports parameters for traffic flow query report.

- `report_app_groups.schema.json`

This is the App Group Schema for reports.

- `custom_date_range.schema.json`

Provides the time range the report is built across.

- `common_legacy_workload_modes.schema.json`

Provides the assigned labels summary with the label URI, as well as the key and value in the key-value pair.

- `report_time_range_definitions.schema.json`

Provides the report parameters for the executive summary report, such as Start date for the range, End date for the range, and Last x number of days the report is built across.

- `labels_summary.schema.json`

Provides the assigned labels summary with properties such as label URI, Key in key-value pair, and Value in key-value pair.

- `ves_report_params.schema.json`

Provides report parameters for the new ves (vulnerability-exposure score) report type.

Reporting APIs Reference

This topic contains properties and examples for reporting APIs

Reporting Parameters and Properties

Parameter	Description	Parameter Type	Format
<code>org_id</code>	Organization	path	Integer
<code>report_schedule_id</code>	UUID of the report schedule	String	date/time

Property	Description	Parameter Type
href	Report Schedule URI	URI, required
report_template	Template for the report	Object, required
report_generation_frequency	How often to generate a report: in addition to daily, weekly, monthly, and quarterly reports, you can schedule to receive the report only once.	String
report_parameters	Any specific parameters required for this report template. These parameters are added as references: <ul style="list-style-type: none"> • executive_summary_report_params.schema.json • traffic_flow_report_params.schema.json • explorer_report_params.schema.json • ves_report_params.schema.json • rule_hit_count_report_params.schema.json • ransomware_risk_report_params.schema.json 	Object, required
created_at	Timestamp (rfc3339 timestamp) in UTC when this report schedule was created	String
created_by	The URI of the user who created this report schedule	URI
updated_at	Timestamp (rfc3339 timestamp) when this report schedule was last updated.",	String
updated_by	The URI of the user who updated this report schedule	URI

Properties for Report Templates

Property	Description	Parameter Type	Required
href	Report Template URI	String	Yes
name	Display name for this report template maxLength: 255	String	Yes
report_parameters	Any specific parameters required for this report template to define one of the report types, using one of the listed schemas: <ul style="list-style-type: none"> • executive_summary_report_params.schema.json • traffic_flow_report_params.schema.json • explorer_report_params.schema.json • ves_report_params.schema.json • rule_hit_count_report_params.schema.json • ransomware_risk_report_params.schema.json 	Object	Yes

Parameters for On-Demand Reports

Parameter	Description	Parameter Type	Required
href		Integer	Yes
report_ template	Template for the report	Object	Yes
status	Current status of this report	String	Yes
report_ parameters	Any specific parameters required for this report template to define one of the report types, using one of the listed schemas: <ul style="list-style-type: none"> executive_summary_report_ params. schema.json traffic_flow_report_ params. schema.json explorer_report_params. schema.json ves_report_params. schema.json rule_hit_count_report_ params. schema.json ransomware_risk_report_ params. schema.json 	Object	Yes
send_by_ email	Flag for whether to send user report by email	Boolean	True/false
progress_ percentage	Progress percentage for this report.	Integer	"minimum": 0, "maximum": 100

Report Templates Examples

GET /orgs/:xorg_id/report_templates

List the report templates for this user and organization.

```
[
  {
    "href": "/orgs/1/report_templates/executive_summary_report",
    "name": "Executive Summary",
    "report_parameters": {}
  },
  {
    "href": "/orgs/1/report_templates/traffic_flow_report",
    "name": "Traffic Flow Query",
    "report_parameters": {
      "app_groups": []
    }
  }
]
```

This request references the following two schemas:

- executive_summary_report_params.schema.json
- traffic_flow_report_params.schema.json

Report Schedules Examples

POST /api/v2/orgs/1/report_schedules

Request to create a new report schedule:

```
{
  "report_template": {
    "href": "/orgs/1/report_templates/traffic_flow_report"
  },
  "name": "John's Traffic Flow Report - Quarterly",
  "report_generation_frequency": "quarterly",
  "report_parameters": {
    "report_time_range": {
      "last_num_days": 90
    },
    "app_groups": [
    ]
  }
}
```

Response (201 created)

```
{
  "href": "/orgs/1/report_schedules/8a08b381-c8fe-4837-b9c6-071c70861369",
  "report_template": {
    "href": "/orgs/1/report_templates/traffic_flow_report"
  },
  "name": "John's Traffic Flow Report - Quarterly",
  "report_generation_frequency": "quarterly",
  "report_parameters": {
    "app_groups": [],
    "report_time_range": {
      "last_num_days": 90
    }
  }
}
```

On-demand Reports

POST /api/v2/orgs/1/reports

Request to create an on-demand report in the PDF format (report_format):

```
{
  "report_template": {
    "href": "/orgs/1/report_templates/executive_summary_report"
  },
  "description": "John's Executive Summary Report",
  "report_parameters": {
    "report_time_range": {
      "last_num_days": 30
    }
  },
  "report_format": "pdf"
}
```

Response

```
{
  "href": "/orgs/1/reports/be9b68ec-c35a-49bb-9400-f78c9950e321",
  "report_template": {
    "href": "/orgs/1/report_templates/executive_summary_report",
    "name": "Executive Summary Report"
  },
  "description": "John's Executive Summary Report",
  "created_at": "2021-01-15T05:45:27.130Z",
  "updated_at": "2021-01-15T05:45:27.130Z",
  "progress_percentage": 0,
  "generated_at": null,
  "status": "queued",
  "report_parameters": {
    "report_time_range": {
      "last_num_days": 30
    }
  },
  "created_by": {
    "href": "/users/1"
  },
  "updated_by": {
    "href": "/users/1"
  }
}
```

Report Settings

GET /orgs/:xorg_id/settings/reports

Request to list report settings:

```
{
  "href": "/orgs/1/report_settings",
  "report_retention_days": 1,
  "enabled": true,
  "max_queued_reports": 25
}
```

Ransomware Protection Dashboard APIs

The Ransomware Dashboard is powered by the two main APIs: `time_series` and `risk_summary`.

Multiple APIs are used to manage Ransomware Dashboard features and to generate reports about protection statistics:

Risk Summary APIs

Risk summary APIs are the following:

GET /api/v2/orgs/:xorg_id/app_groups/:app_group_id/risk_details

This API is added under specific `app_groups` to represent the `name` and `os_platforms` of the ransomware service.

This API is referencing the schema `workloads_by_exposure`:

workloads_by_exposure

The schema `workloads_by_exposure` describes the number of workloads with one or more critically risky services as its highest risk. It is also used by the API `risk_summary_get`.

GET /api/v2/orgs/1/app_groups/risk_summary

This API, added under `app_groups`, returns a ransomware risk summary for each app group.

This API is referencing the common schema `workload_exposure_severity`:

common workload_exposure_severity

The common schema `workload_exposure_severity` describes exposed ransomware severity for a workload.

workloads_get

This Public Stable API was changed to support the Ransomware Dashboard in the following way:

One new object was added: `risk_summary`, which explains the risk summary for the workload. This object includes a required object `ransomware`, which supplies these properties:

- `workload_exposure_severity`
- `ransomware_protection_percent`
- `last_updated_at`

workloads_risk_details_get

This API, which supplies the risk details, you can see in action on the Workloads page, tab Ransomware Protection.

In addition to the organization admin, the users with access to the workload can view the ransomware protection details for that workload or how many risky ports are protected and how many risky ports are not protected.

workload_ransomware_services

This schema is referenced from `workloads_risk_details_get` to supply the required service data:

- Service location and name
- Service Port and Protocol
- Severity and Protection state of this service
- Status of the port on the workload
- Active and Draft policy that applies to the Port

Information about the operating systems has been added for the ransomware service: Windows and Linux.

settings_get

This Public Stable API was changed to include the new property `num_assets_requiring_ransomware_protection`.

settings_put

This Public Stable API was changed to include the new property `num_assets_requiring_ransomware_protection`, which provides a number of assets that need ransomware protection in a specific organization (1 - 9999999). Number of assets is between one and 9999999.

Risky Services APIs

The new widget for the Ransomware Dashboard displays risky services and their protection coverage scores.

GET /api/v2/orgs/:xorg_id/sec_policy/:pversion/services

The API now contains the property `average_protection_percent`, which is the average amount of ransomware protection percentages for all service ports in the service.

To include the needed data in the response to this request from the UI, the query parameter `include_ransomware_protection_percent` is used and set to `true` to include the average percentage data.

Summary Reports

The APIs used to generate summary reports are:

- `reports_risk_summary_ransomware_timeseries_statistics_post`
- `reports_risk_summary_ransomware_timeseries_statistics_post_response`.
- `reports_risk_summary_get`
- `reports_time_series_statistics_post`
- `reports_time_series_statistics_post_response`

reports_risk_summary_ransomware_timeseries_statistics_post

This API is used to show the time series data:

- Number of managed workloads
- Percent of the ransomware protection coverage
- Number of workloads by exposure

Data is presented with the granularity of `day`, `week`, `month`, and `quarter`, where the default is `day`.

Payloads for this API can be such as the following:

```
[{"property": "num_workloads_by_exposure", "resolution": "day"}]
```

```
[{"property": "ransomware_protection_coverage_percent", "resolution": "day"}]
```

reports_risk_summary_ransomware_timeseries_statistics_post_response

This API gives the start and end date of the time period.

reports_risk_summary_get

Security administrators use this API to view how many workloads are ransomware protection-ready and then assess the degree of protection in their whole system. This schema supplies the required information to run the Ransomware Dashboard:

- Number of total workloads
- Number of protected workloads
- Number of risky ports by the severity of their risk exposure (low, medium, high, and critical)
- Workload protection by the port type (admin and legacy)
- Ransomware protection coverage percent
- Date when the status was last updated

The property `risky_ports_by_category` was added to support the widget "Risky ports by type" in the UI.

Four required properties are added for the ransomware objects:

- `top_risky_applications`
- `top_risky_services`
- `num_risky_services`
- `num_unenforced_workloads`

num_protected_unprotected_ports

This schema is referenced from `reports_risk_summary_get.schema.json` to supply the number of protected and unprotected ports for a specified risk level.

Other APIs that support Summary Reports

- `report_schedules_post`

- `report_schedules_put`
- `reports_schedules_get`
- `report_templates_get`
- `reports_get`

APIs referencing `ransomware_risk_report_params` through the property `report_parameters`

`reports_time_series_statistics_post`

This schema supplies the granularity of the time series data.

The API `reports_time_series_statistics_post` includes these properties:

- `num_managed_workloads`, which is requested by the payload. The resolution might be `day`, `week`, `month`, and `quarter`, which defines what the UI will show. The default value is "day".
- `ransomware_protection_coverage_percent`: Percent of the ransomware protection coverage
- `num_workloads_by_exposure`: Number of workloads by exposure

Data is presented with the granularity of `day`, `week`, `month`, and `quarter`, where the default is `day`.

`reports_time_series_statistics_post_response`

This API specifies the time series data about the protected workloads.

This API gives the percentage of the end date of the counted period.

It is referencing the schema `num_workloads_by_exposure_time_series`.

Ransomware Dashboard Reference

This topic contains properties and examples for the Ransomware dashboard.

Ransomware API Details

GET `/api/v2/orgs/:xorg_id/app_groups/:app_group_id/risk_details`

```
=====
"workload_risk_summary_by_service": {
  "description": "Workload risk summary by ransomware service",
  "type": "array",
  "items": {
    "type": "object",
    "required": [
      "href",
      "name",
      "os_platforms",
      "port",

```

```

    "protocol",
    "severity",
    "num_unprotected_workloads",
    "num_protected_workloads",
    "average_ransomware_service_protection_coverage_percent"
    =====

```

This API is referencing the schema `workloads_by_exposure`:

```

    =====
},
  "workloads_by_exposure": {
    "description": "Workloads of this app group by Ransomware Exposure",
    "type": "object",
    "$ref": "workloads_by_exposure.schema.json"
  },
  =====

```

workloads_by_exposure

```

{
  "$schema": "http://json-schema.org/draft-04/schema#",
  "type": "object",
  "properties": {
    "critical": {
      "description": "Number of workloads that have 1 or more critically
                    risky services as its highest risk",
      "type": "integer"
    },
    "high": {
      "description": "Number of workloads that have 1 or more high risk
                    services as its highest risk",
      "type": "integer"
    },
    "medium": {
      "description": "Number of workloads that have 1 or more medium risk
                    services as its highest risk",
      "type": "integer"
    },
    "low": {
      "description": "Number of workloads that have 1 or more low risk
                    services as its highest risk",
      "type": "integer"
    },
    "fully_protected": {
      "description": "Number of workloads that have no risky services
                    and are fully protected",
      "type": "integer"
    }
  }
}

```

GET /api/v2/orgs/1/app_groups/risk_summary

```

=====
},
"risk_summary": {
  "description": "Risk Summary for this app group",
  "type": "object",
  "required": [
    "ransomware"
  ],
}
=====

```

common workload_exposure_severity

```

{
  "$schema": "http://json-schema.org/draft-04/schema#",
  "description": "Exposed ransomware severity for workload",
  "type": "string",
  "enum": [
    "critical",
    "high",
    "medium",
    "low",
    "fully_protected"
  ]
}

```

workloads_get

```

{
  "properties": {
    "risk_summary": {
      "description": "Risk Summary for this workload",
      "type": "object",
      "required": [
        "ransomware"
      ],
    },
    "properties": {
      "ransomware": {
        "type": [
          "object",
          "null"
        ],
      },
      "required": [
        "workload_exposure_severity",
        "ransomware_protection_percent",
        "last_updated_at"
      ],
    },
    "properties": {
      "workload_exposure_severity": {
        "$ref": "../common/workload_exposure_severity.schema.json"
      },
      "ransomware_protection_percent": {
        "description": "Ransomware protection percentage for this workload",
        "type": "number"
      },
    },
  },
}

```

```

        "last_updated_at": {
          "description": "The time at which the ransomware stats are
                           last computed at",
          "type": "string",
          "format": "date-time"
        }
      }
    }
  }
}

```

workloads_risk_details_get

```

{
  "$schema": "http://json-schema.org/draft-04/schema#",
  "type": "object",
  "properties": {
    "risk_details": {
      "type": "object",
      "required": [
        "ransomware"
      ],
      "ransomware": {
        "type": [
          "object",
          "null"
        ],
        "properties": {
          "details": {
            "type": "array",
            "items": {
              "$ref": "workload_ransomware_services.schema.json"
            }
          }
        },
        "last_updated_at": {
          "description": "The time at which the protection stats were
                           last computed at",
          "type": "string",
          "format": "date-time"
        }
      }
    }
  }
}

```

Sample Response for workloads_risk_details_get

```

{
  "risk_details": {
    "ransomware": {
      "services": [
        {
          "href": "/api/v2/orgs/8/workloads/23131cf5-1d70-42de-9242-39055338d0ef",
          "name": "SSH",
          "port": 22,
          "protocol": 17,
          "severity": "low",
          "port_status": "listening",

```

```

        "protection_state": "unprotected",
        "active_policy": "allowed",
        "draft_policy": "blocked",
        "recommendation": "add_boundary"
    },
    {
        "href": "/api/v2/orgs/8/workloads/23131cf5-1d70-42de-9242-39055338d0ef",
        "name": "SSH",
        "port": 22,
        "protocol": 6,
        "severity": "high",
        "port_status": "listening",
        "protection_state": "protected",
        "active_policy": "allowed",
        "draft_policy": "blocked",
        "recommendation": "has_draft_policy_needs_provisioning"
    }
],
"last_updated_at": "2023-01-21 23:32:42.679673"
}
}

```

Sample Responses for `workloads_risk_details_get` when the evaluation concludes there is no risk for the workload.

When the results are not yet computed:

```

{
  "risk_details": {
    "ransomware": null
  }
}

```

The full response looks as follows:

```

[
  {
    "property": "num_managed_workloads",
    "time_series": [
      {
        "start_date": "2022-10-31",
        "end_date": "2022-11-2",
        "count": 120
      },
      {
        "start_date": "2022-10-24",
        "end_date": "2022-10-30",
        "count": 115
      },
      {
        "start_date": "2022-10-17",
        "end_date": "2022-10-23",
        "count": 110
      }
    ]
  }
]

```

```

    },
    {
      "start_date": "2022-10-10",
      "end_date": "2022-10-16",
      "count": 100
    }
  ]
}
]

```

workload_ransomware_services

```

{
  "$schema": "http://json-schema.org/draft-04/schema#",
  "type": "object",
  "required": [
    "href",
    "port",
    "protocol",
    "severity",
    "port_status",
    "protection_state",
    "active_policy",
    "draft_policy"
  ],
  "properties": {
    "href": {
      "description": "Reference of the service",
      "type": "string"
    },
    "name": {
      "description": "Name of the service",
      "type": "string"
    },
    "port": {
      "description": "Port Number",
      "type": "integer",
      "minimum": 0,
      "maximum": 65535
    },
    "proto": {
      "description": "Protocol Number",
      "type": "integer"
    },
    "severity": {
      "description": "Severity of this service",
      "type": "string",
      "enum": [
        "low",
        "medium",
        "high",
        "critical"
      ]
    },
    "category": {

```

```

    "description": "Category of this service",
    "type": "string",
    "enum": [
        "admin",
        "legacy"
    ]
},
"port_status": {
    "description": "Status of the port on the workload",
    "type": "string",
    "enum": [
        "listening",
        "inactive"
    ]
},
"protection_state": {
    "description": "Protection state of this service",
    "type": "string",
    "enum": [
        "unprotected",
        "protected_open",
        "protected_closed"
    ]
},
"active_policy": {
    "description": "Active Policy that applies to this port",
    "type": "string",
    "enum": [
        "allowed",
        "allowed_across_boundary",
        "blocked_by_boundary",
        "blocked_no_rule"
    ]
},
"draft_policy": {
    "description": "Draft Policy that applies to this port",
    "type": "string",
    "enum": [
        "allowed",
        "allowed_across_boundary",
        "blocked_by_boundary",
        "blocked_no_rule"
    ]
},
"recommendation": {
    "description": "Recommendation for this port based on enforcement
state, allow and deny rules and active/draft rule",
    "type": "string",
    "enum": [
        "add_boundary",
        "has_draft_policy_needs_provisioning"
    ]
}
}

```

Additional information about Windows and Linux.

```
{
  "properties": {
    "os_platforms": {
      "description": "Operating system for this ransomware service",
      "type": "array",
      "minItems": 1,
      "items": {
        "type": "string",
        "enum": [
          "windows",
          "linux"
        ]
      }
    }
  }
}
```

settings_get

New property `num_assets_requiring_ransomware_protection`.

```
{
  "$schema": "http://json-schema.org/draft-04/schema#",
  "type": "object",
  "properties": {
    "href": {
      "description": "Org Setting URI",
      "type": "string",
      "format": "uri"
    },
    "num_assets_requiring_ransomware_protection": {
      "description": "number of assets that need ransomware protection  
for this org",
      "type": [
        "integer",
        "null"
      ]
    }
  },
  =====
```

settings_put

New property `num_assets_requiring_ransomware_protection` provides a number of assets that need ransomware protection in a specific organization (1 - 9999999).

```
{
  "$schema": "http://json-schema.org/draft-04/schema#",
  "type": "object",
  "additionalProperties": false,
  "properties": {
    "num_assets_requiring_ransomware_protection": {
```

```

    "description": "number of assets that need ransomware protection
                    for this org",
    "type": "integer",
    "minimum": 1,
    "maximum": 9999999
=====

```

GET /api/v2/orgs/:xorg_id/sec_policy/:pversion/services

```

=====
{
  "properties": {
    "risk_details": {
      "properties": {
        "ransomware": {
          "properties": {
            "average_protection_percent": {
              "description": "This is the average of ransomware
                           protection percentage for all
                           the service ports in this service.",
              "type": "number"
            }
          }
        }
      }
    }
  }
}
=====

```

Example response with the parameter `include_ransomware_protection_percent` set to `true`:

```

[
{
  "href": "/orgs/2/sec_policy/draft/services/4852",
  "created_at": "2020-01-13T23:31:21.710Z",
  "updated_at": "2020-01-13T23:31:21.750Z",
  "deleted_at": null,
  "created_by": {
    "href": "/users/142"
  },
  "updated_by": {
    "href": "/users/142"
  },
  "deleted_by": null,
  "update_type": null,
  "name": "IST Common POPv3",
  "description": "Post Office Protocol v3",
  "description_url": null,
  "process_name": null,
  "external_data_set": "illumio_segmentation_templates",
  "external_data_reference": "1000032 -- Universal - Version 1",
  "service_ports": [
    {
      "port": 110,

```

```

        "proto": 6
    }
],
"risk_details": {
    "ransomware": {
        "category": "legacy",
        "severity": "low",
        "os_platforms": [
            "linux",
            "windows"
        ],
        "average_protection_percent": 0.2
    }
}
}

```

reports_risk_summary_ransomware_timeseries_statistics_post

```

{
    "$schema": "http://json-schema.org/draft-04/schema#",
    "type": "array",
    "items": {
        "type": "object",
        "required": [
            "property"
        ],
        "properties": {
            "property": {
                "description": "The property for which time series data is requested.",
                "type": "string",
                "enum": [
                    "num_managed_workloads",
                    "ransomware_protection_coverage_percent",
                    "num_workloads_by_exposure"
                ]
            },
            "resolution": {
                "type": "string",
                "description": "The granularity for the time series data. E.g.  
day, week, month, quarter",
                "enum": [
                    "day",
                    "week",
                    "month",
                    "quarter"
                ],
                "default": "day"
            },
            "max_results": {
                "type": "integer",
                "default": 5
            }
        }
    }
}

```

reports_risk_summary_ransomware_timeseries_statistics_post_response

A sample response of risk_summary:

```
{
  "ransomware": {
    "num_total_workloads": 2,
    "num_protected_workloads": 0,
    "workloads_by_exposure": {
      "critical": 2,
      "high": 0,
      "medium": 0,
      "low": 0,
      "fully_protected": 0
    },
    "risky_ports_by_severity": {
      "critical": {
        "num_protected_ports": 0,
        "num_unprotected_ports": 6
      },
      "high": {
        "num_protected_ports": 0,
        "num_unprotected_ports": 8
      },
      "medium": {
        "num_protected_ports": 0,
        "num_unprotected_ports": 20
      },
      "low": {
        "num_protected_ports": 0,
        "num_unprotected_ports": 14
      }
    },
    "risky_ports_by_category": { ---- New section
      "admin": {
        "num_protected_ports": 0,
        "num_unprotected_ports": 26
      },
      "legacy": {
        "num_protected_ports": 0,
        "num_unprotected_ports": 22
      }
    },
    "ransomware_protection_coverage_percent": 0.0,
    "last_updated_at": "2023-11-27T22:08:09Z"
  }
}
```

A sample response of ransomware_timeseries_statistics with ransomware_protection_coverage_percent

```
[
  {
    "property": "ransomware_protection_coverage_percent",
```

```

    "time_series": [
      {
        "start_date": "2023-11-27",
        "end_date": "2023-11-27",
        "data": {
          "percentage": 59.67
        }
      },
      {
        "start_date": "2023-11-26",
        "end_date": "2023-11-26",
        "data": {
          "percentage": 56.0
        }
      },
      {
        "start_date": "2023-11-25",
        "end_date": "2023-11-25",
        "data": {
          "percentage": 23.8
        }
      },
      {
        "start_date": "2023-11-24",
        "end_date": "2023-11-24",
        "data": {
          "percentage": 23.0
        }
      },
      {
        "start_date": "2023-11-23",
        "end_date": "2023-11-23",
        "data": {
          "percentage": 5.0
        }
      }
    ]
  }
]

```

A sample response of `ransomware_timeseries_statistics` with `num_workloads_by_exposure`:

```

[
  {
    "property": "num_workloads_by_exposure",
    "time_series": [
      {
        "start_date": "2023-11-27",
        "end_date": "2023-11-27",
        "data": {
          "critical": 2,
          "high": 0,
          "medium": 0,
          "low": 0,

```

```

        "fully_protected": 0
    },
    {
        "start_date": "2023-11-26",
        "end_date": "2023-11-26",
        "data": {
            "critical": 2,
            "high": 0,
            "medium": 0,
            "low": 0,
            "fully_protected": 0
        }
    },
    {
        "start_date": "2023-11-25",
        "end_date": "2023-11-25",
        "data": {
            "critical": 2,
            "high": 0,
            "medium": 0,
            "low": 0,
            "fully_protected": 0
        }
    },
    {
        "start_date": "2023-11-24",
        "end_date": "2023-11-24",
        "data": {
            "critical": 2,
            "high": 0,
            "medium": 0,
            "low": 0,
            "fully_protected": 0
        }
    },
    {
        "start_date": "2023-11-23",
        "end_date": "2023-11-23",
        "data": {
            "critical": 2,
            "high": 0,
            "medium": 0,
            "low": 0,
            "fully_protected": 0
        }
    }
]

```

reports_risk_summary_get

The property `risky_ports_by_category` was added to support the widget "Risky ports by type" in the UI.

```

"risky_ports_by_category": {
  "description": "Risky ports by Port type",
  "type": "object",
  "properties": {
    "admin": {
      "$ref": "num_protected_unprotected_ports.schema.json"
    },
    "legacy": {
      "$ref": "num_protected_unprotected_ports.schema.json"
    }
  }
}

```

Four required properties are added for the ransomware object:

```

"required": [
  "ransomware"
],
"properties": {
  "ransomware": {
    "type": [
      "object",
      "null"
    ],
    "required": [
      "num_total_workloads",
      "num_protected_workloads",
      "workloads_by_exposure",
      "risky_ports_by_severity",
      "risky_ports_by_category",
      "top_risky_applications",
      "top_risky_services",
      "num_risky_services",
      "num_unenforced_workloads",
      "last_updated_at"
    ]
  }
}

```

num_protected_unprotected_ports

This schema is referenced from `reports_risk_summary_get.schema.json` to supply the number of protected and unprotected ports for a specified risk level:

```

{
  "$schema": "http://json-schema.org/draft-04/schema#",
  "type": "object",
  "required": [
    "num_protected_ports",
    "num_unprotected_ports"
  ],
  "properties": {
    "num_protected_ports": {
      "description": "Number of protected ports for this risk level, across all protection ready workloads",
      "type": "integer"
    },
    "num_unprotected_ports": {
      "description": "Number of unprotected ports for this risk level, across all protection ready workloads",
      "type": "integer"
    }
  }
}

```

```

    "num_unprotected_ports": {
      "description": "Number of unprotected ports for this risk level,
        across all protection ready workloads",
      "type": "integer"
    }
  }
}

```

APIs that support Summary Reports

- report_schedules_post
- report_schedules_put
- reports_schedules_get
- report_templates_get
- reports_get

These five APIs are referencing `ransomware_risk_report_params` through the property `report_parameters`:

```

report_parameters: {
  "description": "Any specific parameters required for this report template",
  "type": "object",
  "anyOf": [
    {
      "$ref": "executive_summary_report_params.schema.json"
    },
    {
      "$ref": "traffic_flow_report_params.schema.json"
    },
    {
      "$ref": "explorer_report_params.schema.json"
    },
    {
      "$ref": "ves_report_params.schema.json"
    },
    {
      "$ref": "rule_hit_count_report_params.schema.json"
    },
    {
      "$ref": "ransomware_risk_report_params.schema.json"
    }
  ]
}

```

reports_time_series_statistics_post

Data is presented with the granularity of `day`, `week`, `month`, and `quarter`, where the default is `day`.

```

{
  "$schema": "http://json-schema.org/draft-04/schema#",

```

```

"type": "array",
"items": {
  "type": "object",
  "required": [
    "property"
  ],
  "properties": {
    "property": {
      "description": "The property for which time series data is requested.",
      "type": "string",
      "enum": [
        "num_managed_workloads",
        "ransomware_protection_coverage_percent",
        "num_workloads_by_exposure"
      ]
    }
  }
},

```

reports_time_series_statistics_post_response

This API specifies the time series data about the protected workloads.

This API gives the percentage of the end date of the counted period.

It is referencing the schema num_workloads_by_exposure_time_series.

```

"data": {
  "oneOf": [
    {
      "$ref": "../../../agent/schema/v2/num_workloads_by_exposure_
                time_series.schema.json"
    },
    {
      "count": {
        "description": "The integer count on the end date of this period.",
        "type": "integer"
      }
    },
    {
      "percentage": {
        "description": "The percentage on the end date of this period.",
        "type": "number",
        "minimum": 0,
        "maximum": 100
      }
    }
  ]
}

```

VEN Statistics APIs

The Dashboard uses the following API to aggregate various data from the system and help you focus on the data you are interested in:

POST `api/v2/orgs/:xorg_id/vens/statistics`

You can obtain summary statistics for VENS by specifying which statistics you are interested in from a set of options. The API also supports obtaining a count for a specific property value (such as a count of VENS from a specific product version).

VEN information can include: "status", "version", "health", "condition", "os_id", "enforcement_mode", and "ven_type".

VEN Dashboard Reference

This topic contains properties and examples for the VEN dashboard.

Examples of VEN Dashboard APIs

`vens_statistics_post`

```
{
  "$schema": "http://json-schema.org/draft-04/schema#",
  "type": "object",
  "required": [
    "property_counts"
  ],
  "properties": {
    "property_counts": {
      "type": "array",
      "items": {
        "type": "object",
        "required": [
          "property"
        ],
        "properties": {
          "property": {
            "type": "string",
            "enum": [
              "status",
              "version",
              "health",
              "condition",
              "os_id",
              "enforcement_mode",
              "ven_type"
            ]
          }
        },
        "values": {
          "type": "array",
          "items": {
            "type": "string"
          }
        },
        "filters": {
          "type": "array",
          "items": {
```

```

        "type": "object",
        "required": [
            "filter_property"
        ],
        "properties": {
            "filter_property": {
                "type": "string",
                "enum": [
                    "status",
                    "version",
                    "health",
                    "condition",
                    "os_id",
                    "enforcement_mode",
                    "ven_type"
                ]
            },
            "values": {
                "type": "array",
                "items": {
                    "type": "string"
                }
            }
        }
    }
}

```

Sample Request

```

{
  "property_counts": [
    {
      "property": "version",
      "values": [
        "19.3",
        "18.3"
      ],
      "filters": [
        {
          "filter_property": "status",
          "values": [
            "active",
            ""
          ]
        },
        {
          "filter_property": "containerized",
          "values": [
            "true"
          ]
        }
      ]
    }
  ]
}

```



```

    },
    {
      "property": "version",
      "filters": [
        {
          "filter_property": "status",
          "values": [
            "active"
          ]
        }
      ]
    },
    {
      "property": "health"
    }
  ]
}

```

Sample Response for version and health

```

{
  "property_counts": [
    {
      "property": "version",
      "counts": [
        {
          "value": "18.1",
          "count": 1
        },
        {
          "value": "18.2",
          "count": 1
        },
        {
          "value": "18.3",
          "count": 2
        },
        {
          "value": "19.1",
          "count": 2
        }
      ]
    }
  ],
  {
    "property": "health",
    "counts": [
      {
        "value": "healthy",
        "count": 3
      },
      {
        "value": "warning",
        "count": 3
      },
      {
        "value": "err",

```

```

        "count": 2
      }
    ]
  }
}

```

Sample Response for `ven_type`

```

[ {
  property: "ven_type",
  total_filtered_count: 205,
  counts: [
    filtered_count: 422,
    unfiltered_count: 424,
    value: "active",
  ]
} ]

```

Vulnerabilities

Vulnerabilities are defined as entries based on the possible risk of allowing traffic on a port/protocol combination, and a vulnerability instance is the existence of a vulnerability.

This Public Experimental API lists, creates, updates, and deletes vulnerabilities.



NOTE

The Vulnerability Maps license is required to import Qualys report data into the Illumio PCE. For information about obtaining the Vulnerability Maps license, contact Illumio Support. When you obtain your license, you also receive information about how to install it.

Delete the Vulnerability License

To delete the vulnerability license, use the following CURL command from your CLI environment:

```
export API_KEY=api_key_username:api_key_secret
```

```
curl -i -H "Content-Type: application/json" https://pce_fqdn:8443/api/v2/orgs/org_id/lic
```

Replace the variables, which are entered in blue bold.

Vulnerability API Methods

Functionality	HTTP	URI
Get vulnerabilities	GET	[api_version][org_href]vulnerabilities
Get an individual vulnerability	GET	[api_version][org_href][vulnerabilities_href]
Create an individual vulnerability	POST	[api_version][org_href][vulnerabilities_href]
Modify an individual vulnerability	PUT	[api_version][org_href][vulnerabilities_href]
Delete an individual vulnerability	DELETE	[api_version][org_href][vulnerabilities_href]

Vulnerability Reports

This Public Experimental API creates, updates, and deletes vulnerability reports.



NOTE

An Vulnerability Maps license is required to import Qualys report data into the Illumio PCE. For information about obtaining the Vulnerability Maps license, contact Illumio Support. When you obtain your license, you also receive information about how to install it.

Vulnerability Reports API Methods

HTTP	Functionality	URI
GET	Get a collection of vulnerability reports	[api_version][org_href]/vulnerability_reports
GET	Get an individual vulnerability report	[api_version][vulnerability_reports_href]
POST	Create an individual vulnerability report	[api_version][vulnerability_reports_href]
PUT	Update an individual vulnerability report	[api_version][vulnerability_reports_href]
DELETE	Delete an individual vulnerability report	[api_version][vulnerability_reports_href]

Get a Collection of Vulnerability Reports

This method gets a collection of all vulnerability reports in your organization.

By default, the maximum number returned by a GET collection of vulnerability reports is 500. For more than 500 vulnerability reports, use Asynchronous GET Collections.

Delete a Vulnerability Report

To delete an individual vulnerability report, specify the last element of its HREF, which can be obtained from the response from GET /vulnerabilities.

Delete a Vulnerability

To delete an individual vulnerability, specify its HREF, which can be obtained from the response from `GET /vulnerabilities`.

Vulnerabilities API Reference

This topic contains properties and examples for vulnerability APIs.

Examples of Vulnerability APIs

Get a Collection of all Vulnerabilities

This example sets the maximum number of vulnerability reports to 2. Not using this query parameter in this GET method would return all the vulnerability reports up to a maximum of 500.

Parameter	Description	Data Type
<code>org_id</code>		Integer
<code>max_results</code>	The maximum number of vulnerabilities returned by a call to <code>GET /vulnerabilities</code> . (Optional. If not specified, all vulnerabilities are returned up to a maximum of 500.)	Integer

Curl Command to Get Collection of Vulnerabilities

```
curl -i -X GET https://pce.my-company.com:8443/api/v2/orgs/7/vulnerabilities -H 'Accept:
```

Response Body

```
[
  {
    "href": "/orgs/2/vulnerabilities/qualys-xxxxxebe7e17",
    "name": "Host Scan Time",
    "score": 37,
    "description": "{\"severity\":\"1\"}",
    "cve_ids": [],
    "created_at": "2017-12-21T19:15:48.000Z",
    "updated_at": "2017-12-21T19:17:26.000Z",
    "created_by": null,
    "updated_by": null
  },
  .....
]
```

Get an Individual Vulnerability

Parameters

Parameter	Description	Parameter Type
org_id	Organization	Integer
reference_id	The ID of the vulnerability to return by GET /vulnerabilities/{reference_id}.	String

Curl Command to Get an Individual Vulnerability

```
curl -i -X GET https://pce.my-company.com:8443/api/v2/orgs/7/vulnerabilities/qualys-xxxx
```

Response Body

```
{
  "href": "/orgs/2/vulnerabilities/qualys-xxxxxebe7e18",
  "name": "Host Scan Time",
  "score": 37,
  "description": "{\"severity\":\"1\"}",
  "cve_ids": [],
  "created_at": "2017-12-21T19:15:48.000Z",
  "updated_at": "2017-12-21T19:17:26.000Z",
  "created_by": null,
  "updated_by": null
}
```

Create or Update a Vulnerability

Parameters

Parameter	Description	Parameter Type	Data Type
reference_id	The ID of the vulnerability. The <code>reference_id</code> is the last element of the <code>href</code> property returned by a call to GET /vulnerabilities.	Path	String
score	The normalized score of the vulnerability in the range of 0 to 100 inclusive. CVSS Score can be used here with a 10x multiplier.	Body	Integer
name	The title/name of the vulnerability.	Body	String
cve-ids	The <code>cve_ids</code> for the vulnerability.	Body	[String]
description	An arbitrary field to store details about the vulnerability class.	Body	String

Curl Command to Create or Update Vulnerability

```
curl -i -X PUT https://pce.my-company.com:8443/api/v2/orgs/7/vulnerabilities/qualys-xxxx
```

Example Request Body

```
{
  "score": 50,
  "cve_ids": [ "CVE-2012-xxxx", "CVE-2017-xxxx" ],
  "description": "My vulnerability test."
}
```

Response

On success, the system displays HTTP/1.1 204 No Content.

Request Parameter to delete a vulnerability

Parameter	Description	Parameter Type	Data Type
reference_id	The reference ID of the vulnerability. The last element of the href property of a vulnerability returned by a call to GET /vulnerabilities.	Path	String

Curl Command to Delete Vulnerability

```
curl -i -X DELETE https://pce.my-company.com:8443/api/v2/orgs/7/vulnerabilities/qualys-x
```

Curl Command to Get Collection of Vulnerability Reports

In this example, the maximum number of vulnerability reports is set to 2. Not using this query parameter in this GET method would return all the vulnerability reports up to a maximum of 500.

```
curl -i -X GET https://pce.my-company.com:8443/api/v2/orgs/7/vulnerability_reports -H 'A
```

Query Parameter to Get a Collection of Vulnerability Reports

Parameter	Description	Parameter Type	Data Type
max_results	The maximum number of vulnerability reports returned by a call to GET /vulnerability_reports. Optional. If not specified, by default, all vulnerability reports are returned up to a maximum of 500.	Query	Integer

Response Body

```
[
  {
    "href": "/orgs/2/vulnerability_reports/qualys-report-12345",
    "report_type": "qualys",
    "name": "my-report-2017-12-21-19-15-47",
```

```

    "created_at": "2017-12-21T19:15:48.000Z",
    "updated_at": "2017-12-21T19:15:48.000Z",
    "num_vulnerabilities": 4887,
    "created_by": null,
    "updated_by": null
  },
  {
    "href": "/orgs/2/vulnerability_reports/qualys-report-12346",
    "report_type": "qualys",
    "name": "my-report-2017-12-21-19-17-15",
    "created_at": "2017-12-21T19:17:15.000Z",
    "updated_at": "2017-12-21T19:17:15.000Z",
    "num_vulnerabilities": 1776,
    "created_by": null,
    "updated_by": null
  }
]

```

Get a Vulnerability Report

Curl Command to Get Vulnerability Report

```
curl -i -X GET https://pce.my-company.com:8443/api/v2/orgs/7/vulnerability_reports/qualys-report-12346
```

Request Parameter to Get an Individual Vulnerability Report

The following required path parameter restricts the results of the GET command to the specified vulnerability report.

Parameter	Description	Parameter Type	Data Type
reference_id	The ID of the vulnerability report (this is the last element in the vulnerability report HREF returned by a call to GET / vulnerability_reports).	Path	String

Response Body

```

{
  "href": "/orgs/2/vulnerability_reports/qualys-report-123456",
  "report_type": "qualys",
  "name": "my-report-2017-12-21-19-17-15",
  "created_at": "2017-12-21T19:17:15.000Z",
  "updated_at": "2017-12-21T19:17:15.000Z",
  "num_vulnerabilities": 1776,
  "created_by": null,
  "updated_by": null
}

```

Create or Update a Vulnerability Report

Curl Command to Update a Vulnerability Report

```
curl -i -X PUT https://pce.my-company.com:8443/api/v2/orgs/7/vulnerability_reports/qualys
```

Response Properties

Property	Description	Data Type
<code>name</code>	User generated the name of the vulnerability report.	Integer
<code>report_type</code>	A string representing the type of the report.	String
<code>authoritative</code>	Boolean value specifies whether a report is authoritative or not.	[String]
<code>scanned_ips</code>	The ips on which the scan was performed.	String
	Enforced 100K maxitem limit.	
<code>detected_vulnerabilities</code>	An array of parameters, of which <code>ip_address</code> , <code>workload</code> , and <code>vulnerability</code> are required.	
	Enforced 100K maxitem limit.	
	<code>ip_address</code> : (Required) The IP address of the host where the vulnerability is found (string)	
	<code>port</code> : The port associated with the vulnerability (integer)	
	<code>proto</code> : The protocol that is associated with the vulnerability (integer)	
	<code>workload</code> : (Required) The URI of the workload associated with this vulnerability (string)	
	<code>vulnerability</code> : (Required) The URI of the vulnerability class associated with this vulnerability (string)	
<code>external_data_reference</code>	(PUT only) This parameter supports third-party reference data	
<code>state</code>	(PUT only) Enables deletion, addition, or updating of vulnerabilities	
<code>exported_at</code>	(PUT only) Saves the timestamp for the next delta pull.	

Example Request Body

```
{
  "name": "My vulnerability report",
  "report_type": "qualys",
  "authoritative": true
}
```

Response

On success, the system displays HTTP/1.1 204 No Content.

Curl Command to Delete Vulnerability Report

```
curl -i -X DELETE https://pce.my-company.com:8443/api/v2/orgs/7/vulnerability_reports/qu
```

Request Parameter

Parameter	Description	Parameter Type	Data Type
reference_id	The ID of the vulnerability report (this is the last element in the vulnerability report HREF returned by a call to GET /vulnerability_reports).	Path	String

Workloads APIs

The Workloads APIs allow you to get information about workloads and network interfaces and to identify unauthorized traffic to or from workloads. Use the Workloads APIs to perform workload-related operations, such as pair workloads, configure pairing profiles, and obtain pairing keys.

Configure pairing profiles to apply properties to workloads as they pair with the PCE, such as what labels to apply. Configuring a pairing profile gives you a unique pairing key that identifies the VEN. Pair workloads to install VENs on them. The VEN reports detailed workload information to the PCE, such as which services run on the workload.

Workload Operations

This Public Stable API allows you to perform workload operations, such as create an unmanaged workload, update workload information, unpair a workload, and delete a workload.

Workload Methods

Functionality	HTTP	URI
Get a collection of all workloads	GET	[api_version][org_href]/workloads
Get a specified workload	GET	api_version][org_href]/workloads/workload_id
Create an unmanaged workload	POST	[api_version][org_href]/workloads
Update a workload or mark as suspended	PUT	[api_version]/workloads/workload_id

Vulnerability Computation State

The new field `vulnerability_computation_state` is added to `vulnerability_summary` for all APIs that return the namespace. It defines three computation states:

- `not_applicable` (N/A) indicates that the vulnerability exposure score cannot be calculated and happens in the following cases:
 - Unmanaged workloads
 - Idle workloads
 - Vulnerabilities that have no port associated with them.
- `syncing`: For managed workloads, when the vulnerability exposure score hasn't been calculated yet, and the value is not available.
- `in_sync`: For managed workloads, when the workload with the VES value is calculated and available.

The following APIs have been updated to return `vulnerability_computation_state`:

- `workloads(get collection)` API
- `workloads/detailed_vulnerability`

- `workloads` (get instance)
- `workloads/:uuid/detected_vulnerabilities`
- `aggregated_detected_vulnerabilities`

Vulnerability Exposure Score (VES) Filters

The workloads GET collection API include query parameters to filter returned workloads based on their Vulnerability Exposure Score .

These vulnerability filters are considered to be experimental and might be changed in the future.

Specify these parameters to get all the workloads that have a specific score.



NOTE

To use these new query parameters, you must also include the query parameter `representation=workload_labels_vulnerabilities`; otherwise, the PCE won't perform any vulnerability calculations.

Some examples for using the filters are:

```
GET api/v2/orgs/:xorg_id/workloads?representation=workload_labels_vulnerabilities&vulnerabilities=VULNERABLE
```

```
GET api/v2/orgs/:xorg_id/workloads?representation=workload_labels_vulnerabilities&vulnerabilities=VULNERABLE
```

Update Workload Information

This API allows you to update information about a workload. To make this call, you need the URI of the workload you want to update, which is returned in the form of an HREF path when you get either a single or a collection of workloads in an organization.

URI to Update an Individual Workload's Information

```
PUT [api_version][workload_href]
```

Example Payload

This example shows what the JSON payload looks like for changing the policy state (called `mode` in the API) of a workload from its current state to `enforced`.

```
{"agent":{"config":{"mode":"enforced","log_traffic":true}}}
```

Mark Workload as Suspended

You can use this API to mark a workload VEN as either suspended or unsuspended.

URI to Mark a Workload VEN as Suspended or Unsuspended

```
PUT [api_version][workload_href]
```

Create an Unmanaged Workload

The Unmanaged Workload API enables you to create a workload without installing the VEN on it. This API is commonly used if you are using Kerberos authentication between the VEN and the PCE.

URI to Create an Unmanaged Workload

```
POST [api_version][org_href]/workloads
```

Delete a Workload Record

If you have unpaired a workload, you can use this API to delete the workload's record from the PCE.

URI to Delete a Workload Record

```
DELETE [api_version][workload_href]
```

Workloads Going Offline

Three new properties are now available to describe `LOG_INFO` level notification, `LOG_WARNING` level notification, and `LOG_ERR` level notification for workloads going offline.

When a VEN does not contact the PCE within a set time interval, it is marked as being offline. Previously, before that happened, a notification was created when the VEN was AWOL (missing) for 25% of the offline time.

These three new optional settings generate different levels of notifications at different intervals so the user can customize the timing and levels of notification.

They are described in the schema `resource_canonical_representations`:

Unpair Workloads

This API allows you to unpair workloads from the PCE by uninstalling the Illumio VEN from each workload. You can unpair up to 1,000 workloads at a time.

Pairing a workload installs the Illumio VEN on a workload. Unpairing a workload uninstalls the VEN from the workload so that the workload no longer reports any information to the PCE, and the workload can no longer receive any policy information.

When you unpair workloads with this API, you can set the state for the workload's iptables (Linux) or WFP (Windows) configuration.

URI to Unpair a Workload

```
PUT [api_version][org_href]/workloads/unpair
```

**IMPORTANT**

The endpoint `workloads/unpair` is DEPRECATED. Use `/vens/unpair` instead. See Curl Commands for Unpairing and Suspending VENS for more details.

Workload Operations Reference

This topic contains parameters, properties and examples for workload operations

Workload operations parameters

Parameter	Description	Type	Re-quired
org_id	Organization	Integer	Yes
agent.active_pce_fqdn	FQDN of the PCE	String	No
container_clusters	List of container cluster URIs, encoded as a JSON string	String	No
enforcement_mode	Enforcement mode of workload(s) to return.	String	No
external_data_set	The data source from which a resource originates		
external_data _reference	A unique identifier within the external data source	String	No
include_deleted	Include deleted workloads	Boolean	No
ip_address	IP address of workload(s) to return. Supports partial matches	String	No
labels	List of lists of label URIs, encoded as a JSON string. From release 22.3.0, this API is not referencing <code>labels.schema.json</code> and it lists labels associated. with this workload. Required properties are: <code>href</code> , <code>key</code> , and <code>value</code> .	String	No
last_heartbeat_on[gte]	Greater than or equal to value for last heartbeat on timestamp	Integer	No
last_heartbeat_on[lte]	Less than or equal to value for last heartbeat on timestamp	Integer	No
log_traffic	Whether we want to log traffic events from this workload	Boolean	No
max_results	Maximum number of workloads to return.	Integer	No
mode	Management mode of workload(s) to return. DEPRECATED AND REPLACED (Use enforcement_mode)	String	No
name	Name of workload(s) to return. Supports partial matches	String	No
online	Return online/offline workloads using this filter	Boolean	No
os_id	Operating System of workload(s) to return. Supports partial matches	String	No
policy_health	Policy of health of workload(s) to return. Valid values: active, warning, error, suspended	String	No
security_policy_sync_state	Advanced search option for workload based on policy sync state	String	No

Parameter	Description	Type	Re- quired
security_policy_update_mode	Advanced search option for workload based on security policy update mode	String	No
soft_deleted	DEPRECATED WITH NO REPLACEMENT: Only soft-deleted workloads	Boolean	No
ven	URI of the VEN to filter by. From release 22.3.0, in addition to providing the VENs HREF, it is required to give its hostname , name , ven_type , and status . The VEN properties are now clearly displayed, without a need to use expanded representations. The ven_type property is introduced through the reference to a common schema ven_type.schema.json : <pre>{ "properties": { "ven_type": { "\$ref": "../common/ven_type.schema.json" } } }</pre>	String	No
visibility_level	Filter by visibility level		No
vulnerability_summary.vulnerability_exposure_score[gte]	Greater than or equal to value for vulnerability_exposure_score	Integer	No
vulnerability_summary.vulnerability_exposure_score[lte]	Less than or equal to value for vulnerability_exposure_score	Integer	No

Workload operations properties

Property	Description	Type	Re-quired
deleted	This workload has been deleted	Boolean	Yes
name	Interface name	String	Yes
managed	Return managed or unmanaged workloads using this filter. True if the workload is managed, else false	Boolean	Yes
hostname	Hostname of workload(s) to return. Supports partial matches	String	Yes
service_principal_name	The Kerberos Service Principal Name (SPN)	String	Yes
public_ip	The public IP address of the workload.	String	Yes
		Null	
interfaces	ref": "workloads_interfaces_get.schema.json		
service_provider	Name of the service provider that is hosting the workload.	String	Yes
data_center	The name of the data center where the workload is being hosted.		Yes
data_center_zone	The zone inside the data center hosting the workload.	String	Yes
os_id	Unique OS identifier given by Illumio to the workload.	String	Yes
os_detail	Additional descriptive information about the workload OS	String	Yes
online	Indicates whether the workload is online and can communicate with the PCE.	Boolean.	Yes
labels	Labels that are attached to the workload: href , key , and value	Array.	Yes
services	This field contains the following data: <ul style="list-style-type: none"> • uptime_seconds • created_at • open_service_ports: with the following data: protocol, address, port, process_name, user, package, win_service_name 		Yes
agent	DEPRECATED AND REPLACED (USE 'ven' INSTEAD). Information about the agent that manages this workload.		Yes
created_at	The time (rfc3339 timestamp) at which this workload was created	String date/ time	Yes

Property	Description	Type	Re- quired
updated_at	The time (rfc3339 timestamp) at which this workload was last updated	String date/ time	Yes
vulnerabili- ties_summary	Reference to <code>common/vulnerability_summary.schema.json</code>		No
detected_vul- nerabilities	Reference to <code>common/workloads_detected_vulnerabili- ties.schema.json</code>		No
ven	This section of the response returns the following data: <ul style="list-style-type: none"> • href • hostname • name • status 		No
container_clus- ter	Reference to <code>common/compact_container_cluster.sche- ma.json</code>		No
ike_authentica- tion_ certifi- cate	IKE authentication certificate for certificate-based Secure Con- nect and Machine Auth connections		No
risk_summary	<p>Risk Summary for this workload. These properties have been added to the <code>workload-get</code> API to manage the features of the Ransomware Dashboard introduced in release 23.5.</p> <p>See also Ransomware Protection Dashboard APIs.</p> <p>For <code>risk_summary</code> object , the required object is <code>ransomware</code>. and it has three required properties:</p> <ul style="list-style-type: none"> • <code>workload_exposure_severity</code>: This property is referencing / <code>common/workload_exposure_ severity.schema.json</code> • <code>ransomware_protection_percent</code>: description: "Ransomware protection percentage for this workload", type: <code>number</code> • <code>last_updated_at</code>: description: "The time at which the ransomware stats are last computed at", type: <code>string</code> format: <code>date-time</code> 	Object	No

Properties for Workloads Disconnection

Property	Description	Type
workload_disconnected_timeout_second	Disconnected timeout in seconds	Integer
workload_goodbye_timeout_seconds	Goodbye timeout in seconds	Integer
workload_disconnect_notification_info	Threshold in seconds for LOG_INFO level notification of a workload going offline	Integer
workload_disconnect_notification_warning	Threshold in seconds for LOG_WARNING level notification of a workload going offline	Integer
workload_disconnect_notification_error	Threshold in seconds for LOG_ERR level notification of a workload going offline	Integer

Example of Computation States:

syncing: Workload is in syncing state (VES is calculable but hasn't been calculated yet):

```
"vulnerability_summary": {
  "num_vulnerabilities": 30,
  "max_vulnerability_score": 88,
  "vulnerability_score": 1248,
  "vulnerable_port_exposure": null,
  "vulnerable_port_wide_exposure": {
    "any": null,
    "ip_list": null
  },
  "vulnerability_exposure_score": null,
  "vulnerability_computation_state": "syncing"
},
```

Curl Command to Update a Workload

A workload state can be build, test, or enforced. This example shows how to use curl to update a workload policy state from its current state to enforced.

This example assumes that you want to update the state of a single workload in an organization. You can obtain an organization ID when you use the Users API to log in a user to Illumio.

```
curl -i -X PUT https://pce.my-company.com/api/v2/orgs/3/workloads/043902c883d133fa -H "C
```

Example Payload for marking a workload as suspended

This example shows what the JSON payload looks like for marking a workload VEN as suspended, with the status property for the agent (the VEN) set to `suspended`.

To mark a workload VEN as unsuspended, use the same JSON body but replace `suspend` with `unsuspend`.

```
{
  "agent": {
    "status": {
      "status": "suspended"
    }
  }
}
```

Curl Command to Mark Workload as Suspended

This example shows you how to use curl to mark a workload VEN as suspended.

This example assumes that you want to mark a single workload VEN as suspended. You can obtain an organization ID when you use the Users API to log in a user to Illumio.

```
curl -i -X PUT https://pce.my-company.com/api/v2/orgs/3/workloads/043902c883d133 -H "Con
```

Example payload for unmanaged workload

For example, to create an unmanaged workload by providing a name, hostname, public IP address, and its Kerberos Service Principal Name, construct the JSON payload as follows:

```
{
  "name": "web_tier1",
  "hostname": "web_workload1.example.com",
  "public_ip": "10.10.10.10",
  "service_principal_name": "my_company-device-auth/web_workload1.example.com",
}
```

Curl Command to Create an Unmanaged Workload

```
curl -i -X POST https://pce.my-company.com:8443/api/v2/orgs/4/workloads -H "Content-Type
```

Parameters to unpair a workload

Parameter	Description	Type	Required
org_id	Organization	Integer	Yes
workloads	<p>Defines the list of workloads you want to unpair. You must specify at least one workload to unpair by defining the workload HREF. You can define up to 1,000 workloads to unpair with this API.</p> <p>Required property:</p> <p>href:URI of the workload to unpair.</p>	Array	Yes
ip_table_restore	<div>  <p>IMPORTANT Use <code>/vens/unpair</code> and the parameter <code>firewall_restore</code> instead.</p> </div> <p>This property allows you to determine the state of the workload iptables (Linux) or WFP (Windows) configuration after the workload is unpaired.</p> <p>Options include:</p> <ul style="list-style-type: none"> saved: Revert the iptables on the workload to the configuration before the VEN was installed. However, depending on how old the iptables or WFP configuration was on the workload, VEN removal could adversely impact security. default: Apply the recommended policy, which is to uninstall the VEN and allow only port 22 SSH connections to the workload. Safest from a security viewpoint, but if this workload is running a production application, it could break because this workload will no longer allow any connections to it. disable: Uninstall the VEN and leave all port connections on the workload open. This is the least safe from a security viewpoint. If iptables or WFP configuration or Illumio were the only security being used for this workload, the workload would be opened up to anyone and become vulnerable to attack. 	String	Yes

Example Payload for Unpairing Workloads

```
{
  "workloads": [
    { "href": "/orgs/7/workloads/XXXXXXXx-9611-44aa-ae06-fxxx8903db65" },
    { "href": "/orgs/7/workloads/xxxxxxx-9611-xxxx-ae06-f7bxxx03db71" }
  ],
  "firewall_restore": "saved"
}
```

Curl Command for Unpairing Workload

```
curl -i -X PUT https://pce.my-company.com/api/v2/orgs/3/workloads/unpair -H "Content-Type:"
```

Workload Bulk Operations

This Public Stable API supports “bulk” operations on collections of workloads. These operations create, update, or delete a collection of workloads using a single API call, instead of requiring separate API calls on individual workloads one at a time.



IMPORTANT

Any tooling that parses the HTTP headers should be changed to allow case-insensitive header name matching in order to retain compatibility with future PCE releases. Refer to RFC 7230, section 3.2, “Header Fields,” which states that field names should be case insensitive.

About Bulk Operations

When you use a bulk operations API to create a collection of workloads, the workload record is created in the PCE in the “unmanaged” state, which means that a VEN has not been installed on the workload and no policy can be applied to the workload. To apply a policy to unmanaged workloads, you can do one of the following:

- Pair the workloads using the pairing script located in the PCE web console
- Install and activate the VEN on the workload using the VEN control interface.

When you use this API to *update* a collection of workloads, those workloads can be either **managed** or **unmanaged**.

When you use this API to *delete* a collection of workloads, those workloads can only be **unmanaged**.

Workload Bulk Operations Methods

Functionality	HTTP	URI
Create a collection of workloads	PUT	[api_version][org_href]/workloads/bulk_create
Update a collection of workloads	PUT	[api_version][org_href]/workloads/bulk_update
Delete a collection of workloads	PUT	[api_version][org_href]/workloads/bulk_delete

Caveats for Workload Bulk Operations

Bulk operations are rate limited to 1,000 items per operation. When you create, update, or delete a collection of workloads (also referred to as “bulk” operations), you can only execute one such bulk operation at a time. This means you must wait for the first bulk operation to finish before executing a new one. If you execute a new bulk operation before the currently running operation has completed, the second operation will fail with an HTTP 429 error.

Additionally, when you perform a bulk workload operation, any policy changes caused by the operation are applied to the affected VENs after the next VEN heartbeat to the PCE.

After a bulk operation completes, *all* of your PCE VEN connectivity states show as **Syncing** until the next VEN heartbeat. Only affected VENs receive a policy update. VENs that are not affected by policy changes transition from **Syncing** to **In Sync** after the VENs heartbeat. This process can take up to 5 minutes.

**NOTE**

Bulk operations are rate-limited to 1,000 items per operation.

External Data Reference IDs for Workloads

External data references can add your own internal identifiers to new workloads independent of Illumio PCE-created workload HREFs. You can add these entities when you create a collection of workloads using the `bulk_create` method or create an individual workload using the public API.

External data references are useful if you want to keep a set of PCE resources in sync with your internal representation of the resources, such as a configuration management database (CMDB) that holds the “source of truth” for your workloads. Once workloads are created with these identifiers added to their properties, you can run an asynchronous query to get all workloads through an offline job, which includes the external data references in the response.

The schema for creating and updating External data references includes two properties:

- `external_data_set`: Identifies the original data source of the resource.
- `external_data_reference`: A unique identifier within that data source.

These properties are UTF-8 strings with a maximum length of 255 characters each. The contents must form a unique composite key, meaning that both values of these properties are treated as a unique key. Together, these two properties are recognized as unique keys, even if one of them is left blank or set to zero.

Create a Collection of Workloads

URI to Create a Collection of Workloads

```
PUT [api_version][org_href]/workloads/bulk_create
```

Update Collection of Workloads

This method allows you to update information about a collection of workloads. To update workload information, construct the JSON object for each workload exactly as you would for modifying one workload, but modify the properties as needed.

URI to Update a Collection of Workloads

```
PUT [api_version][org_href]/workloads/bulk_update
```

Delete a Collection of Workloads

You can use this Public Experimental API to delete a collection of unmanaged workloads.

When you call this method, you identify each unmanaged workload to delete by its HREF. For example:

```
/orgs/7/workloads/XXXXXXX-9611-44aa-ae06-fxxx8903db65
```

If an unmanaged workload has the following two properties:

- `external_data_set=cmdb`
- `external_data_reference=25`

you can construct the HREF as a query parameter that matches the values of these two properties as they are defined on the target workload. For example:

```
/orgs/1/workloads?external_data_set=cmdb&external_data_reference=25
```



NOTE

Both query parameters must match for the exact same parameters on the workload for the delete operation to succeed.

Bulk Import using a CSV File

workloads/bulk_import

This new API is used to update workloads using a CSV file, and the only allowed input type is 'text/csv'.

We recommend users to export a CSV file from the workloads page before they use this import function, so that they can just modify the CSV file they exported with the labels they would like to assign to the workloads.

- `PUT /api/v2/orgs/:xorg_id/workloads/bulk_import?delete_token`
If the value in the CSV file for the `label_dimension` is the same as the delete token passed in the request, the label in that label dimension will be deleted for the workload. When users use CSV to update workload labels, they can pass in the delete token in the request to specify the labels to be deleted.
- `PUT /api/v2/orgs/:xorg_id/workloads/bulk_import?create_labels=true/false` (default is false)
Provides an option in the CSV labels update to create new labels if they don't exist. If the option is `false`, rows with non-existent labels will be skipped entirely.
- `PUT /api/v2/orgs/:xorg_id/workloads/bulk_import?dry_run=true/false` (default is false)
If users set this parameter to be `true`, the API will only return the potential changes and error tokens without making actual changes to the workloads.

Workload Bulk Operations Reference

This topic contains examples of bulk workload operations.

Request Body for collection of workloads

When creating a collection of workloads, you must pass a JSON object request body that describes the workload details.

This example illustrates the request body for a single managed workload, you can add as many workloads as you want.

For example:

```
{
  "name": "workload 0",
  "description": "workload desc 0",
  "service_principal_name": "spn 0",
  "hostname": "workload-0.example.com",
  "public_ip": "24.1.1.1",
  "external_data_set": "cmdb",
  "external_data_reference": "0",
  "interfaces": [
    {
      "name": "eth0",
      "link_state": "up",
      "address": "10.0.0.2",
      "cidr_block": 24,
      "ip_version": 4,
      "default_gateway_address": "10.0.0.1",
      "friendly_name": "wan"
    }
  ],
  "labels": [
    {
      "href": "/orgs/2/labels/1"
    },
    {
      "href": "/orgs/2/labels/9"
    }
  ],
  "service_provider": "service provider",
  "data_center": "central data center",
  "os_id": "os id 0",
  "os_detail": "os detail 0",
  "online": true,
  "agent": {
    "config": {
      "enforcement_mode": "full",
      "visibility_level": "flow_summary"
    }
  }
}
```

Curl Commands

Bulk Create

This curl example illustrates how to create two workloads using the `bulk_create` API.

```
curl -i -X PUT https://pce.my-company.com:8443/api/v2/orgs/2/workloads/bulk_create -H "C
```

Bulk Update Workloads

This example shows how to update two workloads with the Bulk Update API.

```
curl -i -X PUT https://pce.my-company.com:8443/api/v2/orgs/2/workloads/bulk_update -H "C
```

Delete a Collection of Workloads

```
PUT [api_version][org_href]/workloads/bulk_delete
```

Request Properties

Property	Description	Type	Required
href	The HREF of a specific workload or unmanaged workload using the <code>external_data_set</code> and <code>external_data_reference</code> query parameters.	String	Yes

Request Body

```
[
  {"href": "/orgs/1/workloads/92f4a252-68d1-40ef-8cf0-b46e4ec551r"},
  {"href": "/orgs/1/workloads/92f4a252-68d1-40ef-8cf0-b46e4ecd642ix"},
  {"href": "/orgs/1/workloads?external_data_set=cldb&external_data_reference=25"},
  {"href": "/orgs/1/workloads/92f4a252-74d1-40ef-5af0-b46a4acd333dt"}
]
```

Delete Collection of Workloads

```
curl -i -X PUT https://pce.my-company.com:8443/api/v2/orgs/3/workloads/bulk_delete -H "A
```

Response

A successful response returns an HTTP 200 message and an array of status objects, one for each workload and each workload that failed to be deleted as requested. If all unmanaged workloads are successfully deleted, an empty array is returned.

For example, two errors are shown—one where the operation was not allowed (due to lack of permissions) and one where the workload did not exist.

```
[
  {
    "href": "/orgs/1/workloads/c20efa40-c615-4fa7-b8a1-c3af4d34c5f5",
```

```

    "errors": [{ "token": "method_not_allowed_error", "message": "Not allowed" }]
  },
  {
    "href": "/orgs/1/workloads/c20efa40-c615-4fa7-b8a1-badbadbadbad",
    "errors": [{ "token": "not_found_error", "message": "Not found" }]
  }
]

```

Workload Settings

This Public Stable API allows you to get network interface information from a workload, for either all interfaces on a workload or an individual interface. You can also configure (create) or delete an individual network interface configuration.

Workload Settings Methods

Functionality	HTTP	URI
Get agent timeout notifications	GET	[api_version][org_href]/settings/workloads
Update agent timeout notifications	PUT	[api_version][org_href]/settings/workloads

Endpoint Offline Timer

The Endpoint Offline Timer was introduced to overcome the 24-hour limitation that was hard-coded for endpoints heart beating.

If the endpoints did not heartbeat for 24 hours, they were marked as being offline and the endpoint timer was hard coded to 24 hours. However, the 24-hour limit was found to be limiting and was now adjusted to allow for endpoint mobility and usability.

The existing two APIs have been changed:

- **GET /api/v2/orgs/:xorg_id/settings/workloads:** Added properties to reflect the end-point timeout values: disconnect.
- **PUT /api/v2/orgs/:xorg_id/settings/workloads:** Updated the endpoint offline, heart-beat, and disconnect and quarantine warning timeout values.

The three workload timeout setting fields have been updated:

Workload Timeout Setting Fields

Field	Description	Re-quired
workload_disconnected_timeout_seconds	Timer setting triggered if the server or endpoint has not heart beaten to the PCE. Referencing the schema <code>settings_workload_detailed.schema.json</code>	Yes
workload_goodbye_timeout_seconds	Timer setting triggered if the server or endpoint operation is performed (stop, disable, ...). Referencing the schema <code>settings_workload_detailed.schema.json</code>	Yes
workload_disconnected_notification_seconds	Time period to wait with no heartbeat before a warning is emitted. Referencing the schema <code>settings_workload_notifications.schema.json</code>	Yes
ven_uninstall_timeout_hours	Defines the period (in hours) to wait before uninstalling a VEN. Referencing the schema <code>settings_workload.schema.json</code>	Yes

Schemas that Support the Endpoint Offline Timer

settings_workload_notifications

This schema file was updated and now has an additional property `ven_type` to support the VEN type by the referenced timeout fields.

```
{
  "$schema": "http://json-schema.org/draft-04/schema#",
  "type": "array",
  "items": {
    "type": "object",
    "additionalProperties": false,
    "required": [
      "scope",
      "warning"
    ],
    "properties": {
      "scope": {
        "$ref": "labels.schema.json"
      },
      "warning": {
        "description": "Workload disconnect warning timeout",
        "type": "integer",
        "minimum": -1,
        "maximum": 2147483647
      },
      "ven_type": {
        "description": "The ven type that this property is applicable to",
        "type": [
          "string",
          "null"
        ]
      }
    }
  }
}
```

```

        ], "enum": [
            "server",
            "endpoint"
        ]
    }
},
    "uniqueitems": true
}

```

settings_workload_detailed

The new schema `settings_workload_detailed` is expanded from the previous schema `settings_workload` so that additional information about the `ven_type` was added.

To ensure backend compatibility, the new field `ven_type` is specified as optional. If it is missing in the request, the parameter is considered as being of a server type.

```

{
    "$schema": "http://json-schema.org/draft-04/schema#",
    "type": "array",
    "items": {
        "type": "object",
        "additionalProperties": false,
        "required": [
            "scope",
            "value"
        ],
        "properties": {
            "scope": {
                "$ref": "labels.schema.json"
            },
            "value": {
                "description": "Property value associated with the scope",
                "type": "integer",
                "minimum": -1,
                "maximum": 2147483647
            },
            "ven_type": {
                "description": "The ven type that this property is applicable to",
                "type": [
                    "string",
                    "null"
                ],
                "enum": [
                    "server",
                    "endpoint",
                    null
                ]
            }
        }
    },
    "uniqueItems": true
}

```

Workload Settings Reference

This reference provides examples of workload settings.

Examples

The example below represents the complete JSON string returned by the `GET /api/v2/orgs/:xorg_id/settings/workloads` request:

```
{
  "href": "/orgs/1/settings/workloads",
  "workload_disconnected_timeout_seconds": [
    {
      "scope": [],
      "value": 10800,
      "ven_type": "server"
    },
    {
      "scope": [],
      "value": 3600,
      "ven_type": "endpoint"
    }
  ],
  "workload_goodbye_timeout_seconds": [
    {
      "scope": [],
      "value": 12000,
      "ven_type": "server"
    },
    {
      "scope": [],
      "value": 7200,
      "ven_type": "endpoint"
    }
  ],
  "workload_disconnected_notification_seconds": [
    {
      "scope": [],
      "info": 1800,
      "warning": 3600,
      "error": 5400,
      "ven_type": "server"
    },
    {
      "scope": [],
      "info": 1801,
      "warning": 3602,
      "error": 5403,
      "ven_type": "server"
    }
  ],
  "ven_uninstall_timeout_hours": [
    {
```

```

        "scope": [],
        "value"=>300
      }
    ]
  }
}

```

The following example shows how to set all four workload timeout setting properties via the PUT `/api/v2/orgs/:xorg_id/settings/workloads` request:

```

{
  "workload_disconnected_timeout_seconds": [
    {
      "scope": [],
      "value": 10800,
      "ven_type": "server"
    },
    {
      "scope": [],
      "value": 3600,
      "ven_type": "endpoint"
    },
  ],
  "workload_goodbye_timeout_seconds": [
    {
      "scope": [],
      "value": 12000,
      "ven_type": "server"
    },
    {
      "scope": [],
      "value": 7200,
      "ven_type": "endpoint"
    },
  ],
  "workload_disconnected_notification_seconds": [
    {
      "scope": [],
      "info": 1800,
      "warning": 3600,
      "error": 5400,
      "ven_type": "server"
    },
    {
      "scope": [],
      "info": 1801,
      "warning": 3602,
      "error": 5403,
      "ven_type": "endpoint"
    },
  ],
  "ven_uninstall_timeout_hours": [
    {
      "scope": [],

```

```

    "value"=>300
  }
]
}

```

Workload Interfaces

This Public Stable API allows you to get network interface information from a workload, either for all interfaces on a workload or an individual interface. You can also configure (create) or delete an individual network interface configuration.

Workload Interfaces Methods

Functionality	HTTP	URI
Request the list of the workload_interfaces (outside of the workloads or VENS scope). The href property in the API response is deprecated.	GET	[api_version][workload_href]/interfaces
Get an instance for the workload interface with the name. (DEPRECATED)	GET	[api_version][workload_href]/interfaces/:name
Directly creates a workload interface. The request payload was not changed. However, the href field in the API response is deprecated.	POST	[api_version][workload_href] /interfaces
Delete the workload interface with the name.(DEPRECATED)	DELETE	[api_version][workload_href]/interfaces/:name
Set the network manually and update the automatic network detection. (DEPRECATED)	PUT	[api_version][workload_href]/interfaces/:name/network

Get Workload Network Interface

This API lets you get information about one or all of the interfaces on a workload. You can retrieve workload interface information such as its connectivity (up, down, unknown), interface IP address, number of bits in the subnet, the IP address of the default gateway, and the associated network.

URI to Get a Collection of a Workload's Network Interfaces

```
GET [api_version][workload_href]/interfaces
```

Create Workload Network Interface

Directly creates a workload interface. The request payload was not changed. However, the href field in the API response is deprecated.

URI to Create a Workload Network Interface Configuration

```
POST [api_version][workload_href]/interfaces
```

Workload Interfaces Reference

This topic contains properties and examples for workload interfaces.

GET Properties for workload interfaces

Property	Description	Type	Required
<code>name</code>	Interface name.	String	Yes
<code>address</code>	The IP address assigned to the interface.	String	Yes
<code>cidr_block</code>	The number of bits in the subnet (for example, /24 is 255.255.255.0).	Integer, Null	Yes
<code>default_gateway_address</code>	The default IP address of the default gateway.	String, Null	Yes
<code>link_state</code>	State of the interface connection, which is one of three values: <ul style="list-style-type: none"> • <code>up</code>: Interface is communicating. • <code>down</code>: Interface is not communicating. • <code>unknown</code>: State of the interface is unknown. 	String, Null	Yes
<code>network_detection_mode</code>	Network Detection Mode	String, Null	Yes
<code>friendly_name</code>	User-friendly name given to the interface.	String, Null	Yes
<code>network</code>	Network that the interface belongs to	Object, Null	Yes
<code>href</code>	DEPRECATED WITH NO REPLACEMENT	String	No

POST properties for workload interfaces

Properties	Description	Type	Re-quired
name	The short friendly name of the workload	String	Yes
link_state	State of the interface connection, which is one of three values: <ul style="list-style-type: none"> • up: Interface is communicating. • down: Interface is not communicating. • unknown: State of the interface is unknown. 	String	Yes
address	The IP address assigned to the interface. Reference to common schema <code>ip_address_format_validation.schema.json</code>	String	No
cidr_block	The number of bits in the subnet (for example, /24 is 255.255.255.0).	Integer	No
default_gateway_address	The default IP address of the default gateway. Reference to common schema <code>ip_address_format_validation.schema.json</code>	String	No
friendly_name	User-friendly name given to the interface.	String	No
href	DEPRECATED WITH NO REPLACEMENT	String	No

Request Body

```
{
  "name": "eth0.public",
  "address": "192.0.2.0",
  "cidr_block": 32,
  "default_gateway_address": 255.255.255.0,
  "link_state": "up",
}
```

Curl Command Create Network Interface

```
curl -i -X POST https://pce.my-company.com:8443/api/v2/orgs/2/workloads/xxxxxxx-c4e9-44
```

Examples

Request for all workload interfaces with a specific name

Request: GET /api/v2/orgs/:org_id/workloads/:workload_id/interfaces?name=eth0.public

Response includes the deprecated href field in the response:

```
[
  {
    "href": "/orgs/1/workloads/561bd65e-136c-4005-8aa2-bdc8af1b3600/interfaces/eth0.publ
    "name": "eth0.public",
    "cidr_block": null,
    "link_state": null,
    "network_detection_mode": null,
    "friendly_name": null,
    "network": {
      "href": "/orgs/1/networks/366ff4c1-ec60-49be-a05f-3a5ccab09c2f"
    },
    "loopback": false,
    "address": "1.1.1.1",
    "default_gateway_address": null
  },
  {
    "href": "/orgs/1/workloads/561bd65e-136c-4005-8aa2-bdc8af1b3600/interfaces/eth0.publ
    "name": "eth0.public",
    "cidr_block": null,
    "link_state": null,
    "network_detection_mode": null,
    "friendly_name": null,
    "network": {
      "href": "/orgs/1/networks/366ff4c1-ec60-49be-a05f-3a5ccab09c2f"
    },
    "loopback": false,
    "address": "2.2.2.2",
    "default_gateway_address": null
  }
]
```

API request/response creating new workload interface

Request: POST /api/v2/orgs/:org_id/workloads/:workload_id/interfaces

```
{
  "name": "eth1.private",
  "cidr_block": 32,
  "link_state": "up",
  "address": "99.99.99.7"
}
```

Response body (with the href deprecated):

```
{
  "href": "/orgs/1/workloads/561bd65e-136c-4005-8aa2/interfaces/eth1.private"
  "name": "eth1.private",
  "cidr_block": 32,
  "link_state": "up",
  "network_detection_mode": "single_private_brn",
  "friendly_name": null,
  "network": {
    "href": "/orgs/1/networks/5b25c11d-4e95-42d3-abd2-488506e48b02"
  },
  "loopback": false,
}
```

```

    "address": "99.99.99.7",
    "default_gateway_address": null
  }

```

API request deleting multiple workload interfaces (bundle delete)

Request: PUT /api/v2/orgs/:org_id/workloads/:workload_id/interfaces/delete

Successful delete

Payload - all interfaces with the name `eth0.public` and only one interface with the name `eth1.private` are deleted.

Response code - 200

```

{
  "name": "eth0.public"
},
{
  "name": "eth1.private",
  "address": "10.10.10.1"
}

```

Pairing Profiles and Pairing Keys

The Public Stable API for pairing profiles gets, creates, updates, and deletes pairing profiles.

About Pairing Profiles and Keys

Pairing Profiles apply specific properties to workloads as they pair with the PCE, such as labels and the workload policy state.

When you configure a pairing profile, the pairing script contains a unique pairing key at the end of the script (activation code) that identifies the VEN securely so it can authenticate with the PCE. You can configure a pairing key for one-time use or more, and you can also set time and use limits.

The Pairing Key API can generate a new pairing key from a specified pairing profile.

Pairing Profile Methods

Functionality	HTTP	URI
Get a collection of pairing profiles	GET	[api_version][org_href]/pairing_profiles
Get the specified pairing profile	GET	[api_version][org_href]/pairing_profile_href
Create an individual pairing profile	POST	[api_version][org_href]/pairing_profiles
Update an individual pairing profile	PUT	[api_version][pairing_profile_href]
Delete an individual pairing profile	DELETE	[api_version][pairing_profile_href]

Get Pairing Profiles

This method allows you to get a collection of all pairing profiles in your organization or just an individual pairing profile.

By default, the maximum number returned on a GET collection of pairing profiles is 500. For more than 500 pairing profiles, use Asynchronous GET Collection.

Create a Pairing Profile

This method creates an individual pairing profile. The only required parameter for the POST method is enabled; others are optional.

URI to Create a Pairing Profile

```
POST [api_version][org_href]/pairing_profiles
```

Update a Pairing Profile

To update a pairing profile, specify its HREF, which can be obtained from getting a collection of pairing profiles.

URI to Update a Pairing Profile

```
PUT [api_version][pairing_profile_href]
```

Delete a Pairing Profile

To delete an individual pairing profile, specify its HREF that you can obtain from a collection of pairing profiles.

URI to Delete a Pairing Profile

```
DELETE [api_version][pairing_profile_href]
```

Pairing Key API Method

Functionality	HTTP	URI
Create a pairing key	POST	[api_version][org_href]/pairing_profiles[pairing_profile_href] /pairing_key

Create a Pairing Key

You need a pairing profile HREF to pass as a parameter to create a pairing key. You can obtain the pairing profile HREF from the pairing profile page in the PCE web console.

A pairing key is governed by the parameters configured in the pairing profile.

URI to Create a Pairing Key

Obtain the pairing key HREF from the response body returned by an API call to get a collection of pairing keys.

```
POST [api_version][pairing_key_href]/pairing_key
```

Pairing Profiles and Pairing Keys Reference

This topic contains properties and examples for pairing profiles and keys.

GET a collection of Pairing Profiles

URI to Get a Collection of Pairing Profiles

```
GET [api_version][org_href]/pairing_profiles
```

Curl Command to Get Collection of Pairing Profiles

```
curl -i -X GET https://pce.my-company.com:8443/api/v2/orgs/1/pairing_profiles -H 'Accept
```

Parameters for Pairing Profiles

Parameter	Description	Type
org_id	Organization ID	
agent_software_release	The agent software release for pairing profiles.	
description	The long description of the pairing profile. Supports partial matches.	String
external_data_set	The data source from which the resource originates. For example, if the pairing profile information is stored in an external database.	String NULL
external_data_reference	External data reference identifier	String Null
name	The short friendly name of the pairing profile. Supports partial matches.	String
labels[]	Return only pairing profiles that have all of these labels specified as part of the pairing profile. Labels are structured in JSON as a list of lists of label HREFs.	Array
ven_type	Specifies the pairing profile by the VEN type: server, endpoint, or specified_during_activation	String

Properties for Pairing Profiles

All properties are required

Property	Description	Type
name	The short friendly name of the Pairing Profile	String
description	The long description of the pairing profile. Supports partial matches.	String
mode	Reference to the common schema <code>legacy_workload_modes.schema.json</code>	String
enabled	The enabled flag of the pairing profile	Boolean
total_use_count	The number of times the Pairing Profile has been used	Integer
allowed_uses_per_key	The number of times the pairing profile can be used. Minimum: 1	String
key_lifespan	Number of seconds pairing profile keys will be valid for. Minimum: 1	Integer (min 1)
last_pairing_at	Timestamp when this pairing profile was last used for pairing a workload	String NULL
created_at	Timestamp when this pairing profile was first created	String date-time
updated_at	Timestamp when this pairing profile was last updated	String date-time
created_by	The user who originally created this pairing profile	Object
	Reference by common schema <code>href_object.schema.json</code>	String
updated_by	The user who last updated this pairing_profile	
	Reference by common schema <code>href_object.schema.json</code>	
last_pairing_key_generated_at	Timestamp of when the last pairing key was generated	String,
	<ul style="list-style-type: none"> • Null • Referenced by the common schema <code>href_object.schema.json</code> 	Null
		date/time
last_pairing_key_generated_by	The user who generated the last pairing key	
is_default	Flag indicating this is default auto-created Pairing Profile	Boolean
labels	Reference to <code>labels.schema.json</code>	
env_label_lock	Flag that controls whether env label can be overridden from pairing script	Boolean

Property	Description	Type
loc_label_lock	Flag that controls whether loc label can be overridden from pairing script	Boolean
app_label_lock	Flag that controls whether app label can be overridden from pairing script	Boolean
enforcement_mode_lock	Flag that controls whether enforcement mode can be overridden from pairing script	Boolean
mode_lock	DEPRECATED AND REPLACED (USE /enforcement_mode_lock INSTEAD) Flag that controls whether mode can be overridden from the pairing script.	Boolean
log_traffic	DEPRECATED AND REMOVED. Alerting status	Boolean
log_traffic_lock	DEPRECATED AND REMOVED. Flag that controls whether log_traffic can be overridden from pairing script	Boolean
visibility_level_lock	Flag that controls whether visibility_level can be overridden from pairing script	Boolean
status_lock	Flag that controls whether status can be overridden from pairing script	Boolean
external_data_set	External data set identifier	String, Null
external_data_reference	External data reference identifier	String, Null
agent_software_release	Agent software release associated with this pairing profile	String, Null
ven_type	Referenced to <code>common/pairing_profile_ven_type.schema.json</code>	

Examples of query parameters for filtering pairing profiles

Filter by Name

```
/api/v2/orgs/1/pairing_profiles?name=prod_app
```

Filter by Description

```
/api/v2/orgs/1/pairing_profiles?description="some descriptionstring"
```

Filter by software release

```
/api/v2/orgs/1/pairing_profiles?agent_software_release="xx.x.x"
```

Response Body

Response includes generated pairing keys

```
{
  "href": "/orgs/4002/pairing_profiles/4101",
  "name": "org 3 pp 1",
  "description": "org 3 pp 1",
  "total_use_count": 0,
  "enabled": true,
  "is_default": false,
  "created_at": "2022-01-21T00:44:16.863Z",
  "updated_at": "2022-01-21T00:44:16.863Z",
  "created_by": {"href"=>"/users/0"},
  "updated_by": {"href"=>"/users/0"},
  "mode": "illuminated",
  "enforcement_mode": "visibility_only",
  "key_lifespan": "unlimited",
  "allowed_uses_per_key": "unlimited",
  "last_pairing_at": nil,
  "last_pairing_key_generated_at": "2022-01-21T00:49:13.841Z",
  "last_pairing_key_generated_by": {"href"=>"/users/6"},
  "labels": [{"href"=>"/orgs/4002/labels/4104"}],
  "env_label_lock": true,
  "loc_label_lock": true,
  "role_label_lock": true,
  "app_label_lock": true,
  "mode_lock": true,
  "enforcement_mode_lock": true,
  "log_traffic": false,
  "log_traffic_lock": true,
  "visibility_level": "flow_summary",
  "visibility_level_lock": true,
  "agent_software_release": "Default (19.3.0)",
  "caps": ["write", "generate_pairing_key"]
}
```

Example Request Body for a Pairing Profile

```
{
  "href": "/orgs/2/pairing_profiles/12375",
  "name": "Limited Pairing",
  "description": "",
  "total_use_count": 0,
  "enabled": true,
  "is_default": false,
  "created_at": "2015-11-01T01:20:06.135Z",
  "updated_at": "2015-11-01T01:20:06.135Z",
  "created_by": {
    "href": "/users/18"
  },
  "updated_by": {
    "href": "/users/18"
  },
  "enforcement_mode": "visibility_only",
  "key_lifespan": "unlimited",
  "allowed_uses_per_key": "unlimited",
}
```

```

"last_pairing_at": null,
"labels": [
  {
    "href": "/orgs/2/labels/6"
  },
  {
    "href": "/orgs/2/labels/14"
  },
  {
    "href": "/orgs/2/labels/8"
  },
  {
    "href": "/orgs/2/labels/12"
  }
],
"env_label_lock": false,
"loc_label_lock": false,
"role_label_lock": false,
"app_label_lock": false,
"mode_lock": true,
"visibility_level": "flow_summary",
"visibility_level_lock": true
}

```

Curl Command to Create Pairing Profile

```
curl -i -X POST https://pce.my-company.com:8443/api/v2/orgs/2/pairing_profiles -H "Content-Type: application/json" -d {}
```

Curl Command to Update Pairing Profile

```
curl -i -X PUT https://pce.my-company.com:8443/api/v2/orgs/2/pairing_profiles/12375 -H "Accept: application/json" -d {}
```

Curl Command to Delete Pairing Profile

```
curl -i -X DELETE https://pce.my-company.com:8443/api/v2/orgs/2/pairing_profiles/12375 -H "Accept: application/json"
```

Request Body for a Pairing Key

The request body is an empty JSON object.

```
{}
```

Curl Command to Create Pairing Key

```
curl -i -X POST https://pce.my-company.com:8443/api/v2/orgs/3/pairing_profiles/34/pairing_keys -H "Content-Type: application/json" -d {}
```

VEN Operations

Overview of VEN Suspension

The VEN Update API (`PUT [api-version][ven-href]`) allows you to mark a VEN as either suspended or unsuspended in the PCE. It does not, however, actually suspend or unsuspend the VEN.

To suspend a VEN, use the `illumio-ven-ctl` command-line tool, which isolates a VEN on a workload so that you can troubleshoot issues and determine if the VEN is the cause of any anomalous behavior.

When you suspend a VEN, the VEN informs the PCE that it is in suspended mode.

However, if the PCE does not receive this notification, you must mark the VEN as "Suspended" in the PCE web console (select the VEN and click Edit), or you can use this API to mark the VEN as suspended.

When you don't mark the VEN as suspended in the PCE, the PCE assumes that the workload is offline and removes it from the policy after one hour. When you mark the VEN as suspended, that VEN's workload is still included in the policy of other workloads.

When a VEN is suspended:

- The VEN still appears in the PCE in the VEN list page.
- The VEN's host cannot be unpaired.
- An organization event (`server_suspended`) is logged. This event is exportable to CEF/LEEF and has the severity of WARNING.
- Heartbeats or other communications are not expected, but when received, all communications are logged by the PCE.
- If the PCE is rebooted, the VEN remains suspended.
- Any custom iptables rules are removed, and you need to reconfigure them manually.

When a VEN is unsuspended:

- The PCE is informed that the VEN is no longer suspended and is able to receive policy from the PCE. If existing rules affect the unsuspended workload, the PCE reprograms those rules.
- An organization event (`server_unsuspended`) is logged. This event is exportable to CEF/LEEF and has the severity of WARNING.
- The workload reverts to the policy state it had before it was suspended.
- Custom iptables rules are configured back into the iptables.

VEN upgrade APIs allow you to specify an array of VEN HREFs to upgrade to a specific version instead of a list of agent ID's.

Rules when validating with the VEN upgrade APIs are as follows:

- No downgrades are allowed
- Users cannot upgrade to a VEN version higher than the PCE version
- No AIX, Solaris, or C-VEN are allowed
- Users can only upgrade VENs paired to the same region
- Only workload managers can upgrade VENs, and they can only upgrade VENs within their scope.

VEN API Methods

In addition to the page in the PCE web console that lists all VENs and shows the details of a single VEN, there is a Public Experimental API for getting VEN collections and VEN instances. Other new APIs support VEN filtering in the PCE web console, and update and unpair VENs.

VEN Methods	HTTP	URI
Get the collection of all VENs (The <code>href</code> property in each interface in <code>ven</code> interfaces array is dropped from the response.)	GET	<code>[api_version][org_href]/vens/</code>
Get details on a VEN instance (The <code>href</code> property in each interface in <code>ven</code> interfaces array is dropped from the response)	GET	<code>[api_version][org_href]/vens/ven_id</code>
Use to get the default release without iterating through the whole collection.	GET	<code>[api_version][org_href]/software/vens/default</code>
Support VEN filtering in the PCE web console	GET	<code>[api_version][org_href]/vens/autocomplete</code> <code>[api_version][org_href]/vens/facets</code>
To set the <code>target_pce_fqdn</code> on a VEN	PUT	<code>[api_version][org_href]/vens/ven_id</code>
Update a VEN	PUT	<code>[api_version][org_href]/vens/update</code>
Upgrade a VEN. This API accepts a list of <code>hrefs</code> instead of <code>agent_ids</code> . The upgrade endpoint falls under <code>/vens/resource</code> instead of the <code>/software/resource</code> .	PUT	<code>[api_version][org_href]vens/upgrade</code>
Lists the VEN releases available to the org, one per VEN version, along with some metadata such as whether it is the default version, whether that release supports servers and/or endpoints, and so on. The list of images is longer than the list of releases, and multiple images belong to the same release version.	GET	<code>[api_version]/software/ven/releases</code>
Shows the full list of VEN images. There is one image for each Linux distribution we support (such as RHEL, Ubuntu), plus images for Windows and macOS.	GET	<code>[api_version]/software/ven/releases-images</code>
Unpair a VEN: trigger the unpairing of one or more VENs.	PUT	<code>[api_version][org_href]/vens/unpair</code>
NOTE: This endpoint replaces <code>/workloads/unpair</code> , which is deprecated.		
Provided so that users can set the default version for VEN pairing.	PUT	<code>[api_version][org_href]/software/vens/default</code>

Software VEN Releases

release_ven_types

```
{
  "$schema": "http://json-schema.org/draft-04/schema#",
  "description": "Supported ven types in this release",
  "type": "array",
  "items": {
    "type": "string",
    "enum": ["server", "endpoint"]
  }
}
```

The new common schema `release_ven_types` is introduced to show `ven_types` for each release and to filter releases by `ven_type`.

Previously, the `ven_type` was not stored for the release, and database records looked as follows:

Release	Distribution
22.5.1	CentOS
22.5.1	MacOS
22.5.1	Windows

With the property `ven_type` added, the database records are expanded with an additional `ven_types` column:

Release	Distribution	ven_types
22.5.1	CentOS	server + endpoint
22.5.1	MacOS	server + endpoint
22.5.1	Windows	server + endpoint

Note that in release 22.5.1 the code supports the type "server+endpont". However, Centos (Linux) supports a server-only VEN image, MasOS supports endpoint-only image, and Windows supports both server and endpoint:

Release	Distribution	ven_types
22.5.1	CentOS	server
22.5.1	MacOS	endpoint
22.5.1	Windows	server + endpoint

When a user opens the list of release images via UI and looks for the type `server + endpoint`, only the Windows image will show up as a complete match.

To fix this issue, the `ven_type` is now based on release and distribution:

- All releases before 21.2.2 were just `server` (there was no endpoint)
- Any release with 22.3.x was `endpoint` (there was no server)
- Any other releases were `server + endpoint`, but instead of setting it to all the images (database records), the `ven_types` are set in a way that is specific for the Os.

GET VENs

To get a collection of VENs that have a specific label applied to them, take a label string that was returned when you got a collection of VENs, and then add a query parameter to GET all VENs with that specific label.

Network Enforcement Nodes (NEN) APIs

Network Enforcement Node Reassignment

`network_enforcement_nodes_put`

This API is used to change the target PCE FQDN of an agent.

It updates the `target_pce_fqdn` property so that a different PCE can manage the NEN in a Supercluster.

Change Target PCE

When you have the NEN HREF, you can update the target PCE with the PCE FQDN the NEN will use. In your JSON request body, pass the following data:

```
{
  "target_pce_fqdn": "new-pce-fqdn.example.com"
}
```

The URI for this operation is:

`PUT [api_version][nen_href]/update`

This curl example shows how you can pass the `target_pce_fqdn` property containing the FQDN of the new PCE:

```
curl -u api_xxxxxxxx64fcee809:'xxxxxxxx5048a6a85ce846a706e134ef1d4bf2ac1f253b84c1bf8df6b83'
```

Authorization and Exposure Changes

Some of the existing experimental APIs have been changed in release 23.5.0 to facilitate the creation of fully scripted endpoint management system integrations with the PCE using the Network Enforcement Nodes (NEN) Switch integration capabilities.

Exposure Changes

Exposure of the listed NEN APIs was changed in release 23.5.0 from Public Experimental to Public Stable.

Authorization Changes

Authorization of some NEN APIs was changed in release 23.5.0 from the default ("Global Administrator" and "Global Organization Owner") to authorize additional users as listed in the table.

API	Exposure Change	New Authorization Change
network_device_config	YES	NO
network_device_get	YES	NO
network_device_network_endpoint_get	YES	NO
network_devices_enforcement_instructions_applied_post	YES	"Global Policy Object Provisioner" and "Ruleset Provisioner"
network_devices_enforcement_instructions_request_post	YES	"Global Policy Object Provisioner" and "Ruleset Provisioner"
network_devices_get	YES	"Global Policy Object Provisioner", "Global Read Only", "Limited Ruleset Manager", "Ruleset Provisioner", "Ruleset Viewer", "Workload Manager"
network_devices_multi_enforcement_instructions_applied_post	YES	"Global Policy Object Provisioner" and "Ruleset Provisioner"
network_devices_multi_enforcement_instructions_request_post	YES	"Global Policy Object Provisioner" and "Ruleset Provisioner"
network_devices_network_endpoints_get	YES	NO
network_devices_network_endpoints_post	YES	"Workload Manager"
network_devices_network_endpoints_put	YES	"Workload Manager"
network_devices_put	YES	"Workload Manager"
network_endpoint_config	YES	NO
network_enforcement_node_get	YES	NO
network_enforcement_nodes_get	YES	"Full Ruleset Manager", "Global Policy Object Provisioner", "Global Read Only", "Limited Ruleset Manager", "Ruleset Provisioner", "Ruleset Viewer", "Workload Manager"
network_enforcement_nodes_network_devices_post	YES	"Workload Manager"
network_enforcement_nodes_put	YES	NO

VEN Operations Reference

This topic contains parameters and examples for VEN operations.

VEN Parameters

Parameter	Description	Type	Re-quired
org_id	Organization ID	Integer	Yes
activation_type	The method in which the VEN was activated	String	No
active_pce_fqdn	FQDN of the PCE	String	No
activation_recovery	Return VENs in or not in authentication recovery	Boolean	No
condition	A specific error condition to filter by	String	No
container_clusters	Array of container cluster URIs, encoded as a JSON string	Object	No
disconnected_before	Return VENs that have been disconnected since the given time	date/time	No
health	The overall health (condition) of the VEN	String	No
hostname	Hostname of VEN(s) to return. Supports partial matches.	String	No
ip_address1	IP address of VEN(s) to return. Supports partial matches	String	No
last_goodbye_at	The time (rfc3339 timestamp) of the last goodbye from the VEN.	String, Null	
os_platform	OS platform of the host managed by the VEN	String, Null	
version	Software version of the VEN.	String	
status	The current status of the VEN. Options are: "active", "suspended", "uninstalled"	String	
activation_type	The method in which the VEN was activated. Options are: "pairing_key", "kerberos", "certificate"	String, Null	No
active_pce_fqdn	The FQDN of the PCE that the VEN last connected to	String, Null	No
target_pce_fqdn	cluster FQDN for target PCE	String, Null	
labels	Labels assigned to the host managed by the VEN.	Array	
interfaces	Network interfaces of the host managed by the VEN.	Array	
workloads	The only required property is HREF , the others are optional: name, managed, hostname, os_id, os_detail, labels, interfaces, etc.	Array	

Parameter	Description	Type	Re- quired
description	Description of VEN(s) to return. Supports partial matches	String, Null	
last_heartbeat_at	The last time (rfc3339 timestamp) a heartbeat was received from this VEN.	String, Null	
status	VEN Status: <ul style="list-style-type: none">• "active"• "suspended"	String	
ven_type	The <code>ven_type</code> property is introduced through the reference to a common schema <code>ven_type.schema.json</code> :	String	No

VEN Properties

Parameter	Description	Type	Re- quired
ven_type	The type of the release marked as default: "server", "endpoint"	String	No
default_release_ven_types	The type of the release marked as default	String	
name	Friendly name for the VEN	String, Null	
hostname	The hostname of the host managed by the VEN	String, Null	Yes
uid	The unique ID of the host managed by the VEN	String, Null	
os_id	OS identifier of the host managed by the VEN	String, Null	
os_detail	Additional OS details from the host managed by the VEN	String, Null	
os_platform	OS platform of the host managed by the VEN	String, Null	
version	Software version of the VEN.	String	
status	The current status of the VEN. Options are: "active", "suspended", "uninstalled"	String	
activation_type	The method in which the VEN was activated. Options are: "pairing_key", "kerberos", "certificate"	String, Null	No
active_pce_fqdn	The FQDN of the PCE that the VEN last connected to	String, Null	No
target_pce_fqdn	cluster FQDN for target PCE	String, Null	
labels	Labels assigned to the host managed by the VEN.	Array	
interfaces	Network interfaces of the host managed by the VEN.	Array	
workloads	The only required property is <code>HREF</code> , the others are optional: <code>name</code> , <code>managed</code> , <code>hostname</code> , <code>os_id</code> , <code>os_detail</code> , <code>labels</code> , <code>interfaces</code> , etc. <code>managed</code> : <code>True</code> if the workload is managed, else <code>false</code> .	Array	

Parameter	Description	Type	Re- quired
<code>container_clusters</code>	Array of container cluster URIs, encoded as a JSON string	Object	No
<code>secure_connect</code>	Issuer name match criteria for certificate used during establishing secure connections	Object, Null	
<code>last_heartbeat_at</code>	The last time (rfc3339 timestamp) a heartbeat was received from this VEN.	String, Null	
<code>last_goodbye_at</code>	The time (rfc3339 timestamp) of the last goodbye from the VEN.	String, Null	
<code>status</code>	VEN Status: <ul style="list-style-type: none"> • "active" • "suspended" 	String	
<code>disconnected_before</code>	Return VENs that have been disconnected since the given time	date/time	
<code>health</code>	The overall health (condition) of the VEN	String	
<code>ip_address</code>	IP address of VEN(s) to return. Supports partial matches	String	
<code>firewall_restore</code>	The strategy to use to restore the firewall state after the VEN is uninstalled. The strategy to use to restore the firewall state after the VEN is uninstalled: Options are: <code>saved</code> , <code>default</code> , and <code>disable</code> . The default is: <code>default</code> . Works with <code>vens_unpair_put</code> .	String	
<code>ven_id</code>	VEN ID (works with GET <code>/api/v2/orgs/{org_id}/vens/{ven_id}</code>)	String	
<code>vens</code>	VENs to unpair (works with PUT <code>/api/v2/orgs/{org_id}/vens/unpair</code>) Required property: <code>href</code>	Array	Yes
<code>secure_connect</code>	Property: <code>matching_issuer_name</code> . Issuer name match criteria for certificate used during establishing secure connections. <code>matching_issuer_name</code> : Issuer name match criteria for certificate used while establishing secure connections.	Object String	
<code>security_policy_applied_at</code>	Last reported time when policy was applied to the workload (UTC),	date-time	

Parameter	Description	Type	Re-quired
	only present in expanded representations.		
<code>security_policy_received_at</code>	Last reported time when policy was received by the workload (UTC),	date-time	
	only present in expanded representations.	Null	
<code>enforcement_mode</code>	Policy enforcement mode, only present in expanded representations.	String	
	Options are: "idle", "visibility_only", "full", "selective"		
<code>visibility_level</code>	The amount of data the VEN collects and reports to the PCE from a resource demands on workloads.	String	
	The higher levels of detail are useful for visualizing traffic flows in the Illumination map inside the PCE web console.		
	If this parameter is not set, then VEN visibility level is set to <code>flow_summary</code> .		
	<ul style="list-style-type: none"> • <code>flow_summary</code>: ("High Detail" in the PCE web console) The VEN collects traffic connection details (source IP, destination IP, protocol, and source and destination port) for both allowed and blocked connections. This option creates traffic links in the Illumination map and is typically used during the building and testing phase of your security policy. • <code>flow_drops</code>: ("Less Detail" in the PCE web console.) The VEN only collects traffic connection details (source IP, destination IP, protocol, and source and destination port) for blocked connections. This option provides less detail for Illumination but demands fewer system resources from a workload and is typically used for policy enforcement. • <code>flow_off</code>: ("No Detail" in the PCE web console.) The VEN does not collect any details about traffic connections. This option provides no Illumination detail and demands the least amount of resources from workloads. This mode is useful when you are satisfied with the rules that have been created and do not need additional overhead from observing workload communication. 		
<code>upgrade_pending</code>	Only return VENs with/without a pending upgrade	Boolean	No
<code>ven_type</code>	The <code>ven_type</code> property is introduced through the reference to a common schema <code>ven_type.schema.json</code> :	String	No
<code>upgrade_expires_at</code>	The time (rfc3339 timestamp) at which the PCE stops attempting VEN upgrade	String, Null	No
<code>upgrade_target_version</code>	The software release to upgrade to	String, Null	No
<code>upgrade_timeout_seconds</code>	Number of seconds during which the PCE tries to trigger the agent upgrade:	Integer	
	"minimum": 900,		
	"maximum": 15552000		

Curl Command to Get VENs with a Specific Label

```
curl -i -X GET https://pce.my-company.com:8443/api/v2/orgs/2/vens?labels="[ /orgs/2/labe
```

To restrict the type of VENs you want returned and set a limit on how many results you want returned, use the relevant query parameters. For example, you might want to get a collection of no more than 50 VENs running CentOS 6.3 that have an active status.

Curl Command to Get VENs using other Query Parameters

```
curl -i -X GET https://pce.my-company.com:8443/api/v2/orgs/2/vens?os_id=centos-x86_64-6.
```

Unpairing and Suspending VENs

Instead of unpairing and suspending workloads, use the new VEN APIs to unpair and suspend VENs.



NOTE

The endpoint `workloads/unpair` is DEPRECATED. Use `/vens/unpair` instead.

Curl Command for Unpairing VENs

```
curl -i -X PUT https://pce.my-company.com/api/v2/orgs/3/vens/unpair -H "Content -Type:ap
```

Curl Command to Mark VEN as Suspended

```
curl -i -X PUT https://pce.my-company.com/api/v2/orgs/3/vens/xxxxxxxx-9611-xxxx-ae06-f7b
```

Filtering and Aggregating Traffic

This Public Stable API method allows you to handle broadcast and multicast traffic better, save storage in the traffic database, and reduce the stress of the whole data pipeline.

Windows-heavy environments can have a large amount of broadcast or multicast traffic, which can be as much as 50% in syslog data and 30% in traffic data. Because some broadcast and multicast data might not be useful for writing policies, this API provides a function to filter out or aggregate the broadcast and multicast traffic that is not useful.



NOTE

This API is implemented in Supercluster.

**NOTE**

Only administrators and users with appropriate privileges can make filtering changes.

Traffic Collector API Methods

Use these methods to get, create, update, or delete a traffic collector.

Functionality	HTTP	URI
Get a traffic collector collection	GET	[api_version][org_href]/settings/traffic_collector
Get a specific collector instance	GET	[api_version][org_href]/settings/traffic_collector/:uuid
Create a traffic collector	POST	[api_version][org_href]/settings/traffic_collector
Update a specific traffic collector instance	PUT	[api_version][org_href]/settings/traffic_collector/:uuid
Delete a specific traffic collector instance	DELETE	[api_version][org_href]/settings/traffic_collector/:uuid

Filtering and Aggregating Traffic Reference

This topic contains properties and examples for filtering and aggregating traffic.

Parameters for Traffic Collector Methods

Parameters	Description	Type
org_id	Org ID	Integer
traffic_collector_setting_id	traffic_collector setting UUID	String

Properties for Traffic Collector Methods

Property	Description	Type
href	URI of the destination	String
transmission	(For the transmission type, choose broadcast, multicast or unicast	String
action	Drop or aggregate the target traffic: <ul style="list-style-type: none"> If you select "drop," the PCE drops all the traffic that matches the filters you supply. The data will be lost forever. If you select "aggregate," the PCE performs aggregation on broadcast traffic and multicast traffic . If one broadcast or multicast traffic flow is received by multiple workloads, all reported flows on the same traffic are aggregated into one record in the traffic database, and the destination workload information will be lost. PUT method will fail if you change the aggregator from "broadcast" to "multicast" because the default port and protocol will not pass the validation step. 	String
target	(PUT, POST) The target object has the following properties: <ul style="list-style-type: none"> dst_port: Single destination ip address or CIDR . Can be an Integer or NULL proto: Port is required for POST dst_ip: Single destination ip address or CIDR src_port: Single source ip address or CIDR. Allows users to filter traffic based on the source port. src_ip: Single source ip address or CIDR <p>If dst_port and dst_ip are not specified for the target session, traffic is dropped on "all ips" and "all ports" by default.</p> <p>PUT method will fail If the traffic filter you want to modify has "ANY" in port or protocol field, and you want to modify other fields in this filter. The change will fail because the default port and protocol will not pass the validation step.</p> <p>Oracle flows are currently filtered via a runtime src_ip/dst_ip (CIDR) setting and this feature is not available in SaaS. Runtime changes also require a PCE restart, while API settings do not.</p> <p>The collector filters now support src_ip (CIDR) so that various filters can be created per organization without restarting the PCE.</p>	Object
data_source	Flow summary data source to support more granular filters, for endpoints in particular.	String
network	Flow summary network to support more granular filters, for endpoints in particular.	String

Examples for Traffic Collector Methods

CURL Command for settings_traffic_collector_post

```
curl -i -u api_10415cd5bcc0e14cc:'2ac31cbee8cd3e8fa7ca79d32d39a0249636624ada675965dd2ec2'
```

Broadcast Transmission and Drop Action

```
curl 'https://pce.my-company.com:8443/api/v2/orgs/1/settings/traffic_collector' -H 'Orig
```

Multicast Transmission and Aggregate Action

```
curl 'https://pce.my-company.com:8443/api/v2/orgs/1/settings/traffic_collector' -H 'Orig
```

Example Response

```
{
  "$schema": "http://json-schema.org/draft-04/schema#",
  "type": "object",
  "required": ["href", "transmission", "action"],
  "properties": {
    "href": {
      "description": "URI of the destination",
      "type": "string"
    },
    "transmission": {
      "description": "transmission type: broadcast/multicast",
      "type": "string",
      "enum": [
        "broadcast",
        "multicast"
      ]
    },
    "target": {
      "type": "object",
      "required": [
        "proto"
      ],
      "properties": {
        "dst_port": {
          "type": "integer"
        },
        "proto": {
          "type": "integer"
        },
        "dst_ip": {
          "type": "string",
          "description": "single ip address or CIDR"
        }
      }
    },
    "action": {
      "description": "drop or aggregate the target traffic",
      "type": "string",
      "enum": [
        "drop",
        "aggregate"
      ]
    }
  }
}
```